

t=5.005

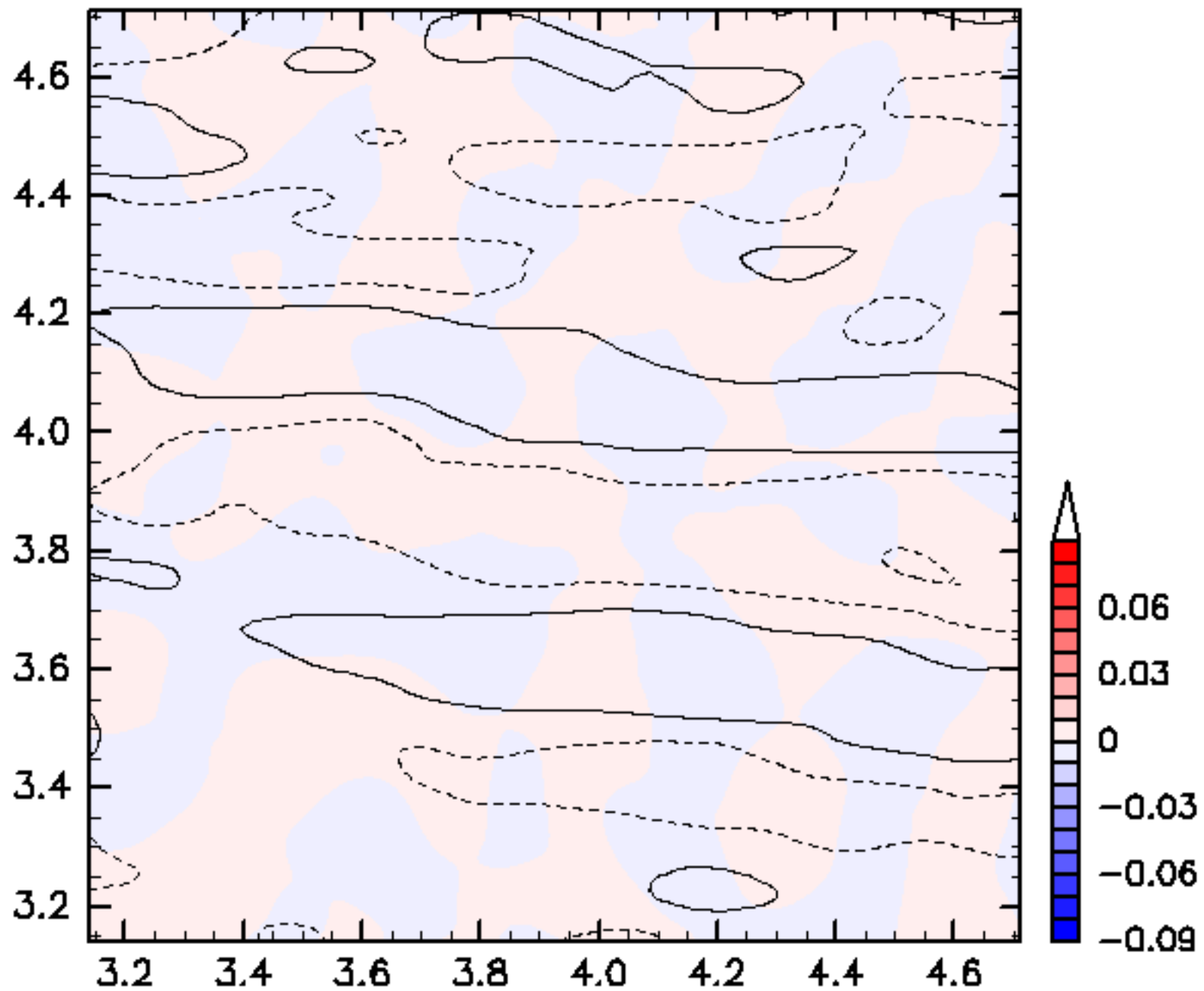

$\beta=1000$ ,  $WN_1=171$ ,  $WN_2=342$ ,  $N_0=100$ ,  $HVOrder=1$ ,  $Eng=1.0$ ,  $t_0=5.0$

t=5.010

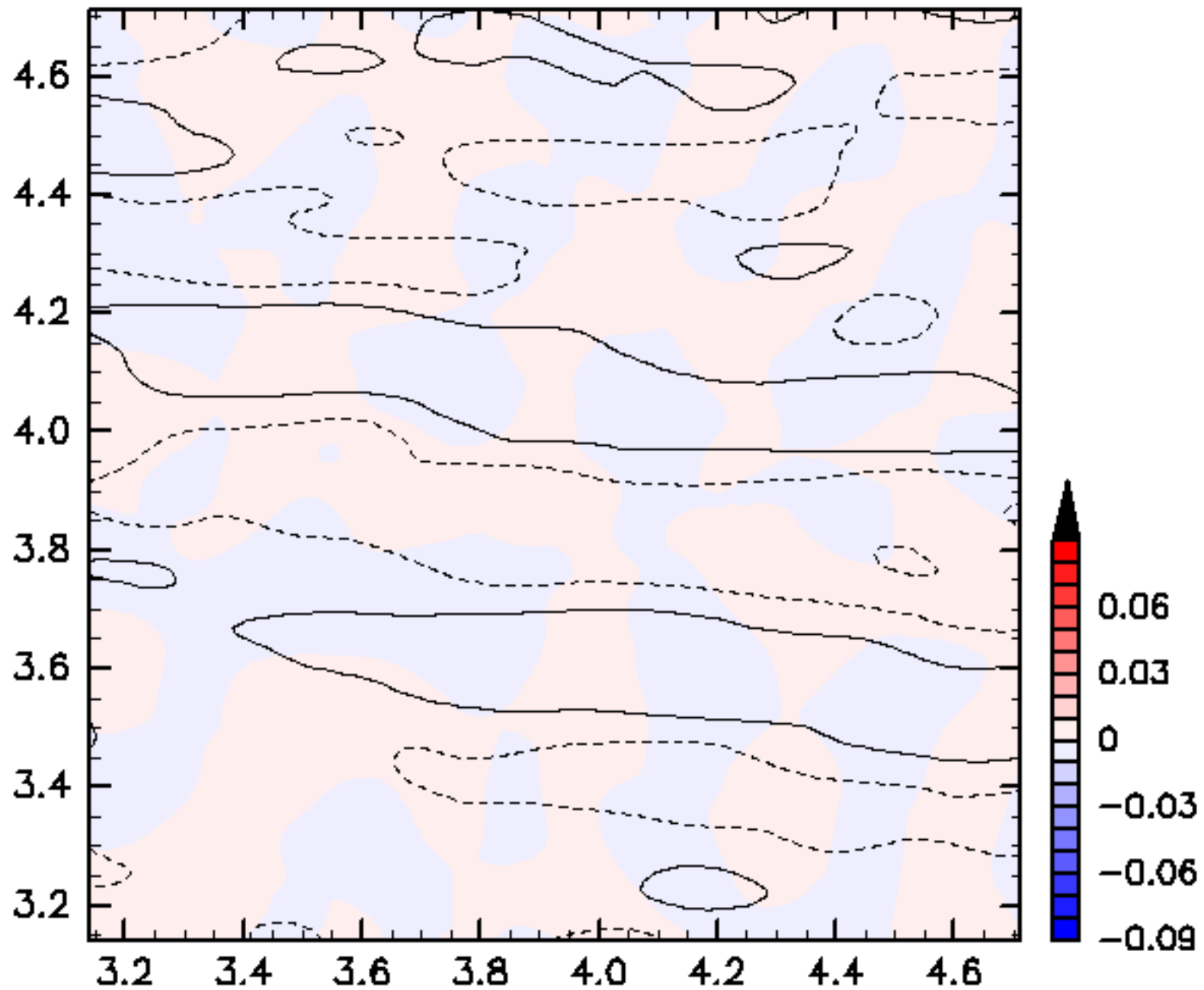

$\beta=1000$ ,  $WN_1=171$ ,  $WN_2=342$ ,  $N_0=100$ ,  $HVOrder=1$ ,  $Eng=1.0$ ,  $t_0=5.0$

t=5.015

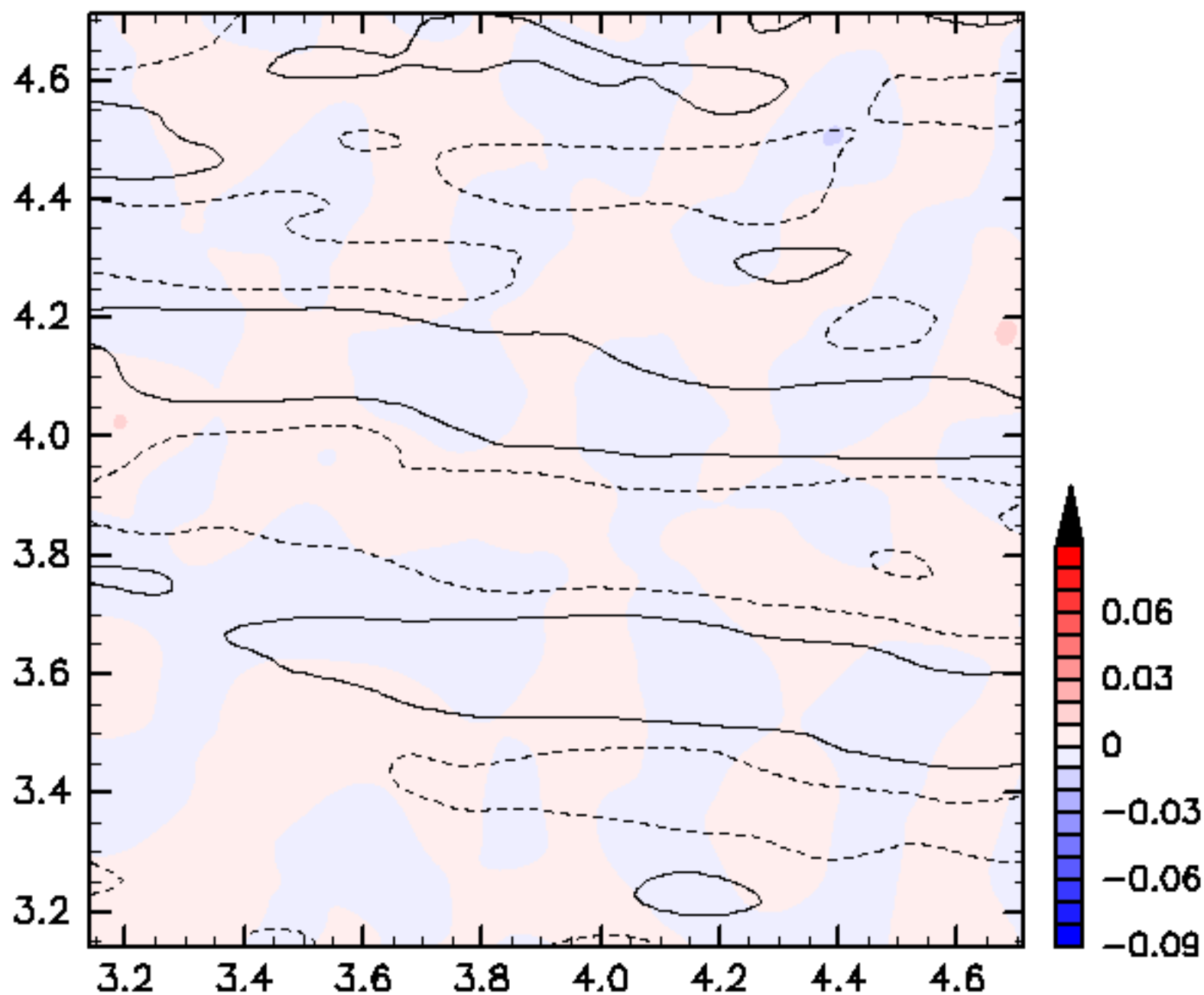

$\beta=1000$ ,  $WN_1=171$ ,  $WN_2=342$ ,  $N_0=100$ ,  $HVOrder=1$ ,  $Eng=1.0$ ,  $t_0=5.0$

t=5.020

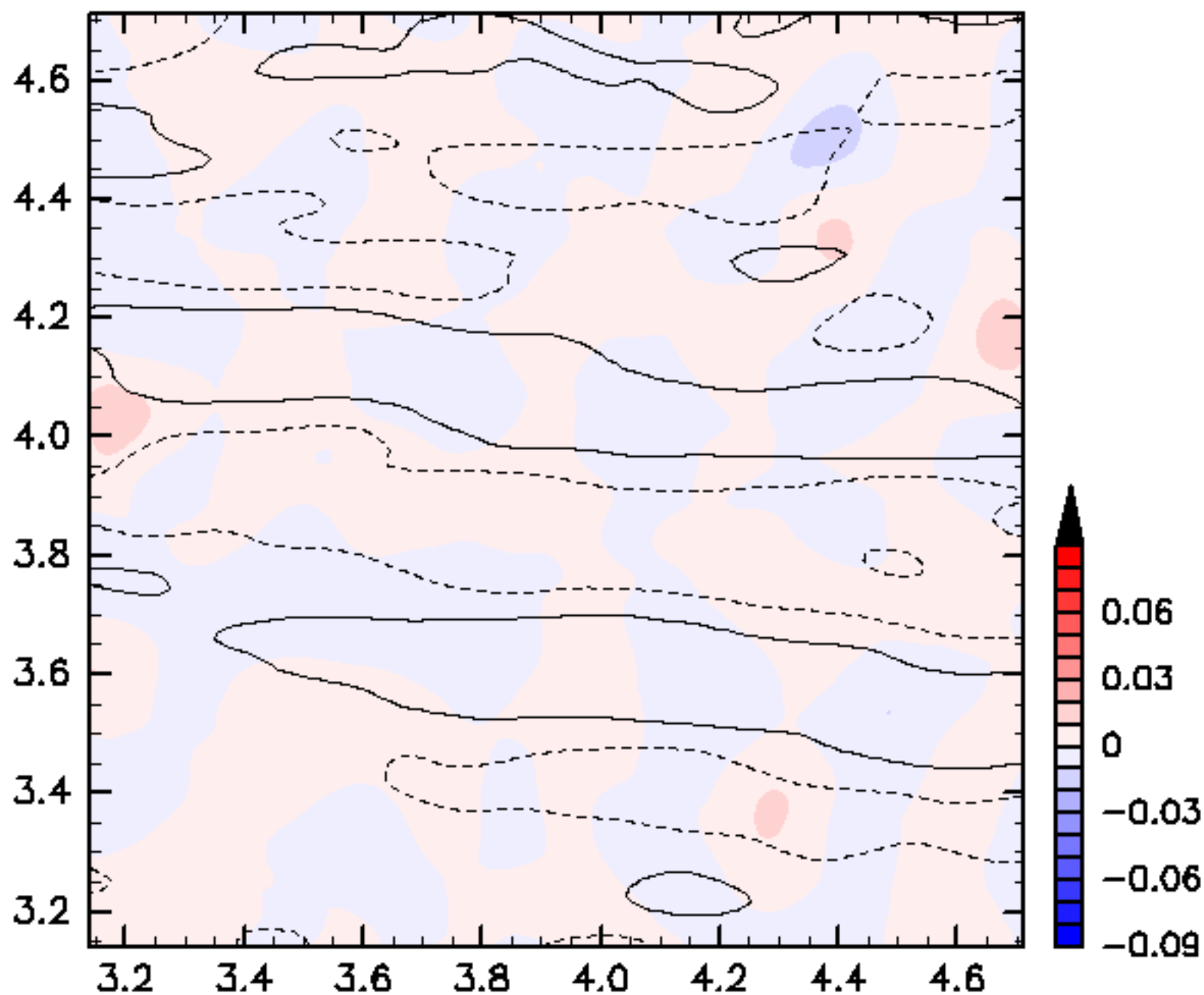

$\beta=1000$ ,  $WN_1=171$ ,  $WN_2=342$ ,  $N_0=100$ ,  $HVOrder=1$ ,  $Eng=1.0$ ,  $t_0=5.0$

t=5.025

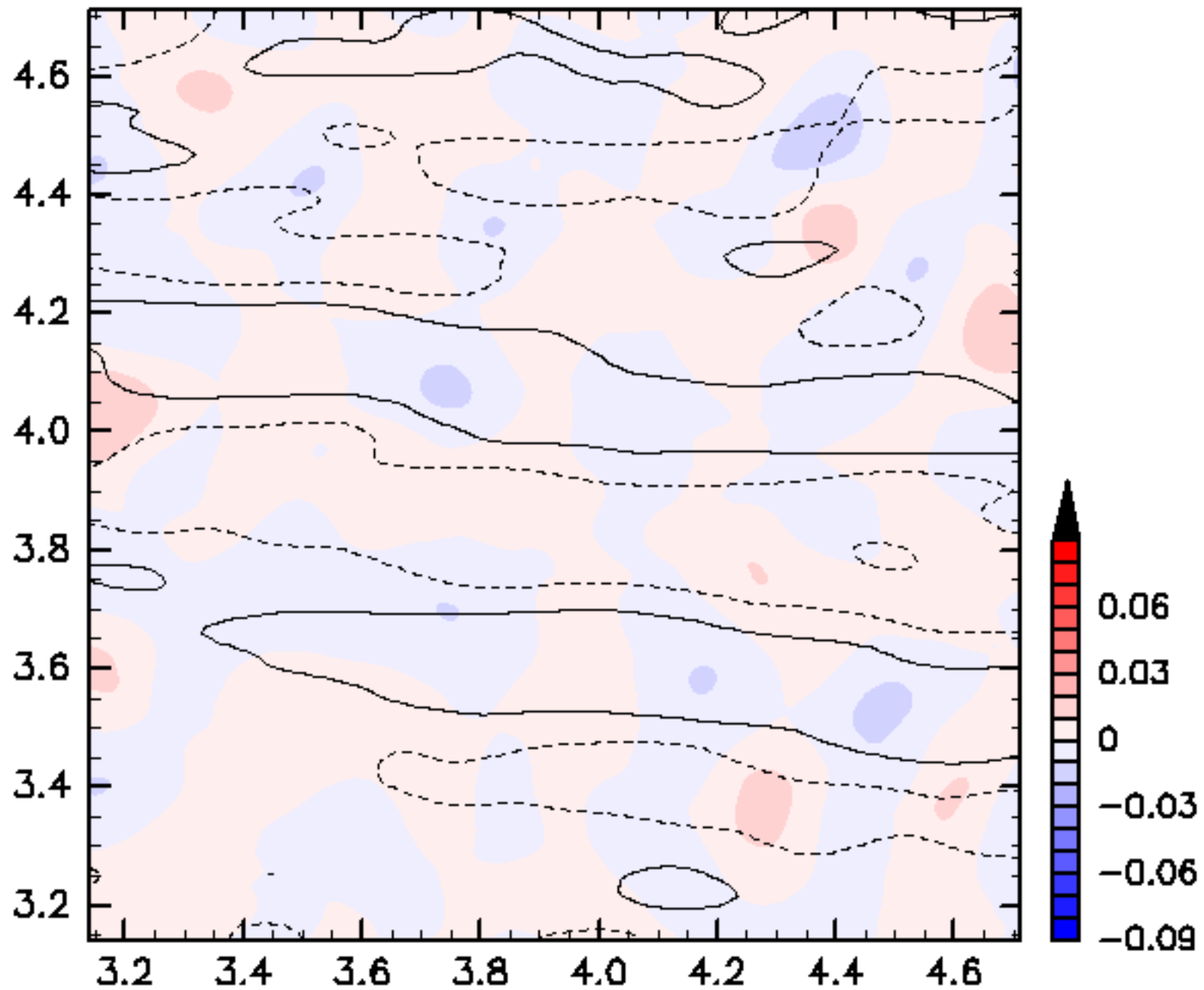

$\beta=1000$ ,  $WN_1=171$ ,  $WN_2=342$ ,  $N_0=100$ ,  $HVOrder=1$ ,  $Eng=1.0$ ,  $t_0=5.0$

$t=5.030$

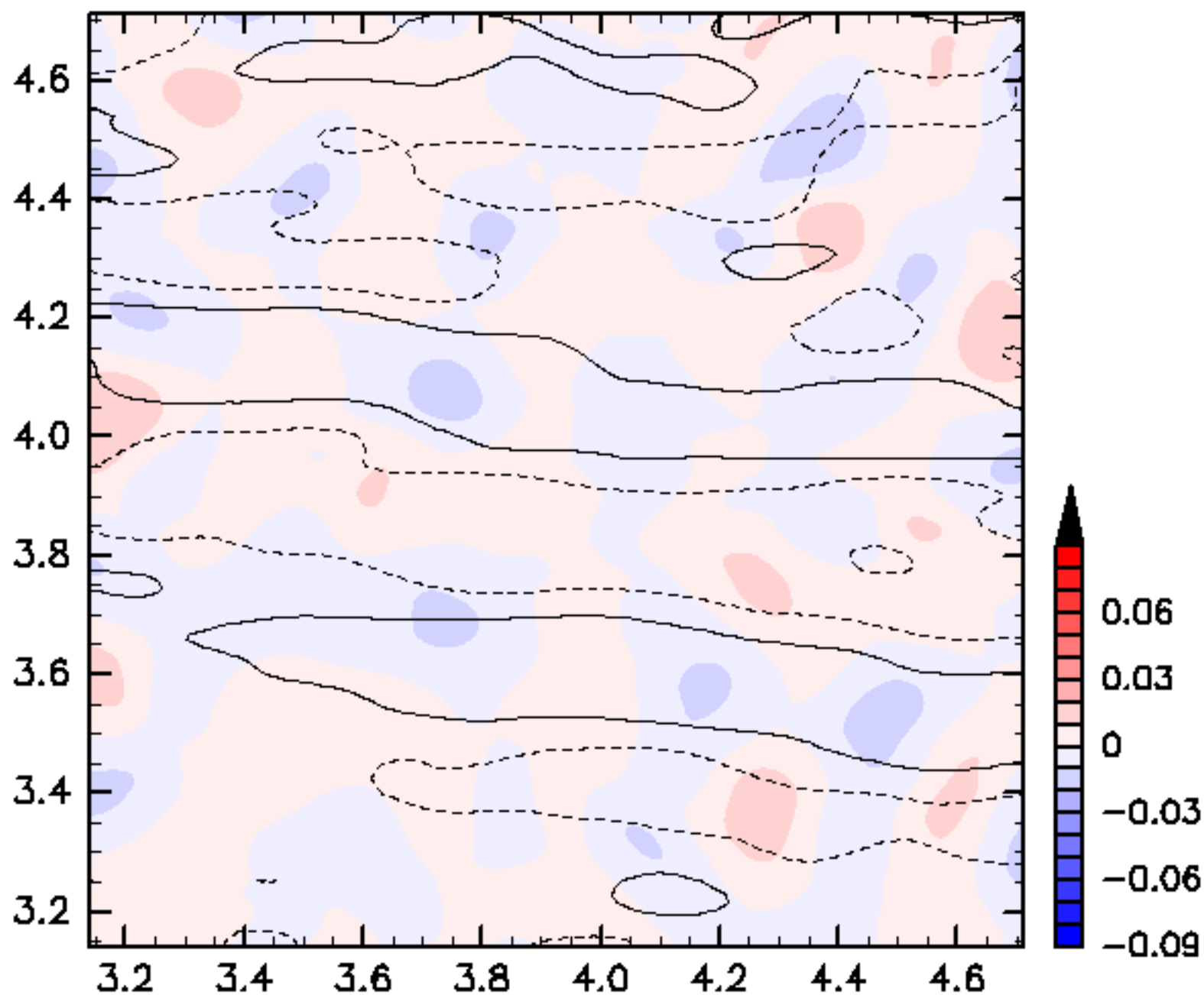

$\beta=1000$ ,  $WN_1=171$ ,  $WN_2=342$ ,  $N_0=100$ ,  $HVOrder=1$ ,  $Eng=1.0$ ,  $t_0=5.0$

$t=5.035$

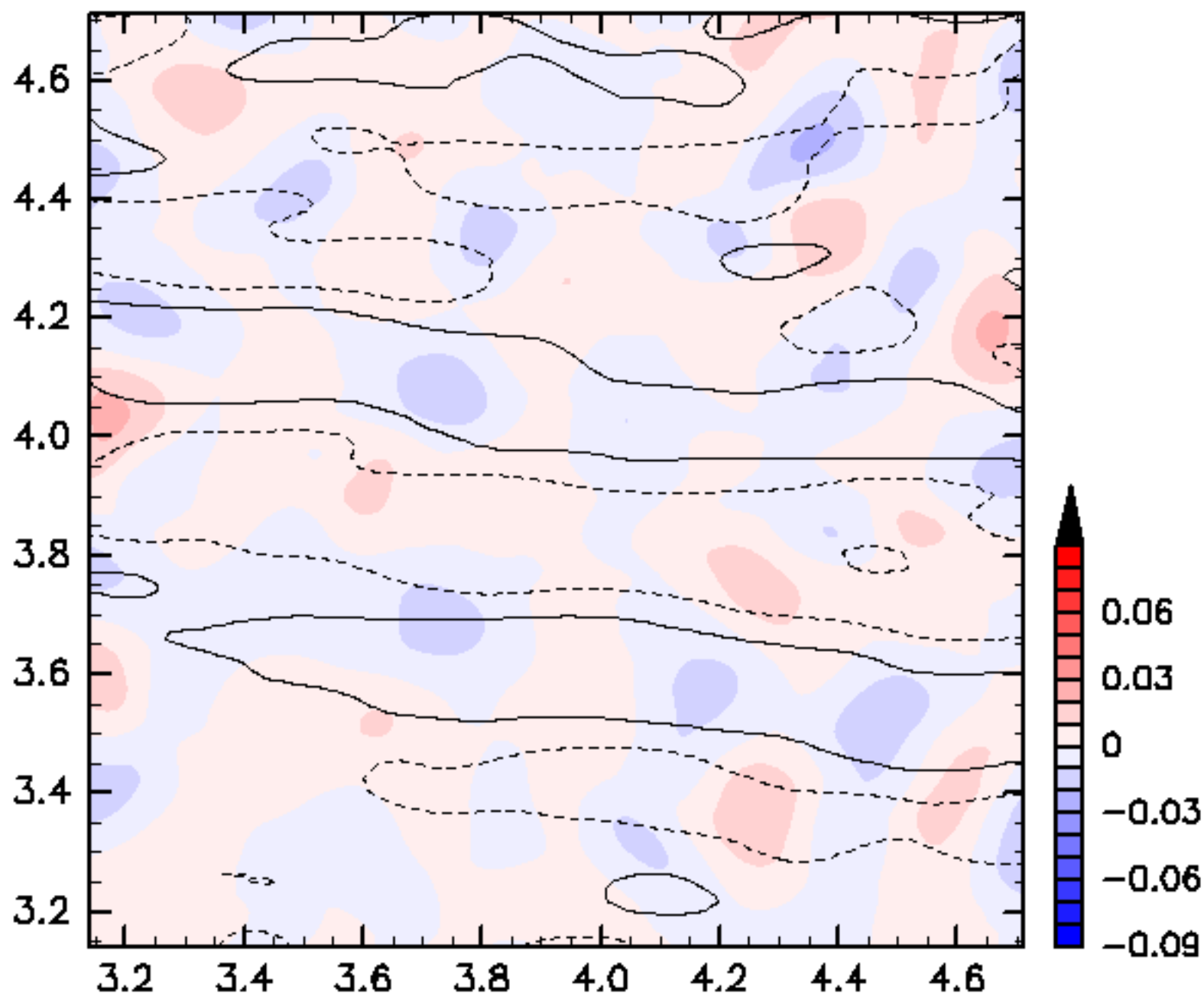

$\beta=1000$ ,  $WN_1=171$ ,  $WN_2=342$ ,  $N_0=100$ ,  $HVOrder=1$ ,  $Eng=1.0$ ,  $t_0=5.0$

$t=5.040$

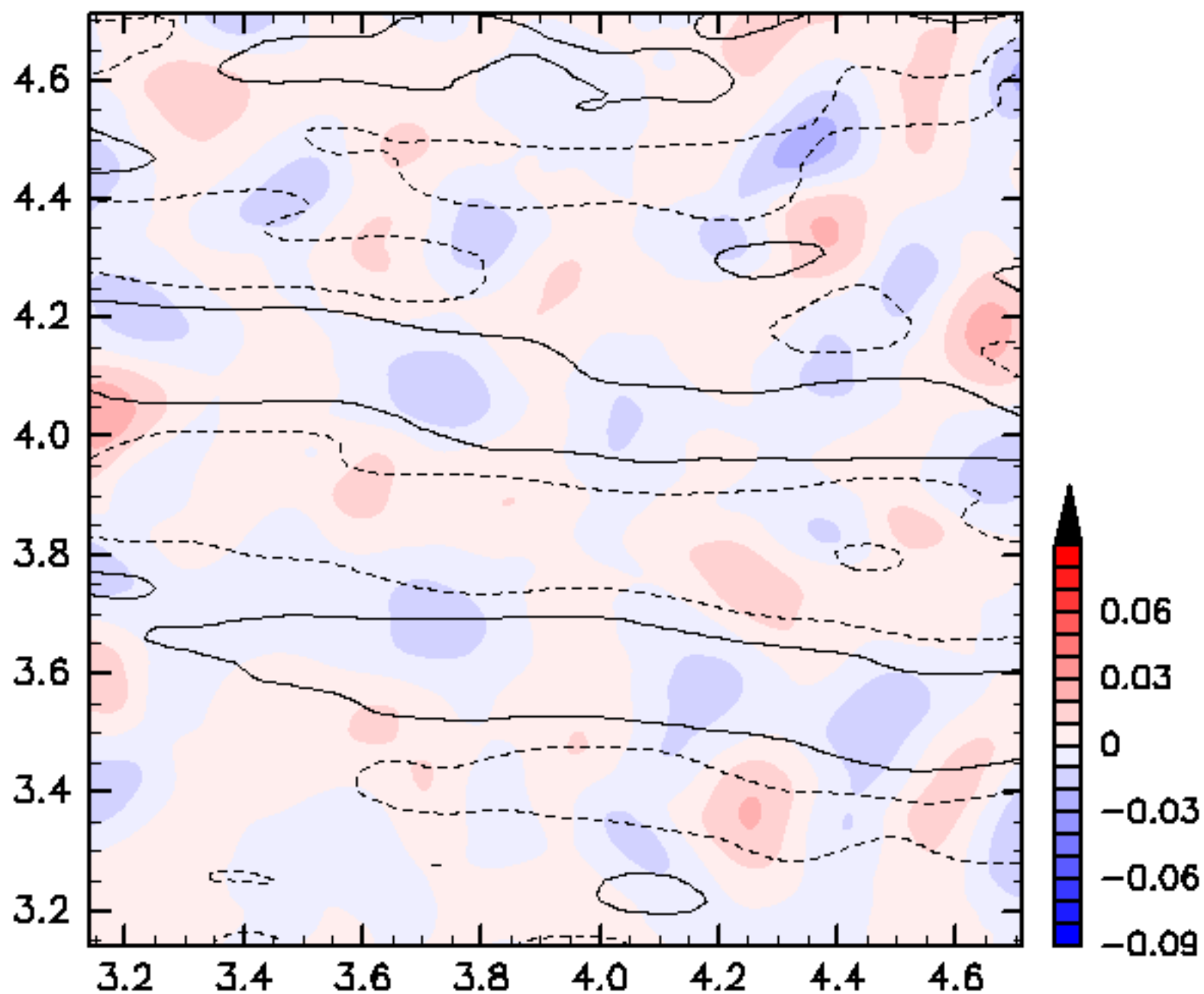

$\beta=1000$ ,  $WN_1=171$ ,  $WN_2=342$ ,  $N_0=100$ ,  $HVOrder=1$ ,  $Eng=1.0$ ,  $t_0=5.0$



$t=5.045$

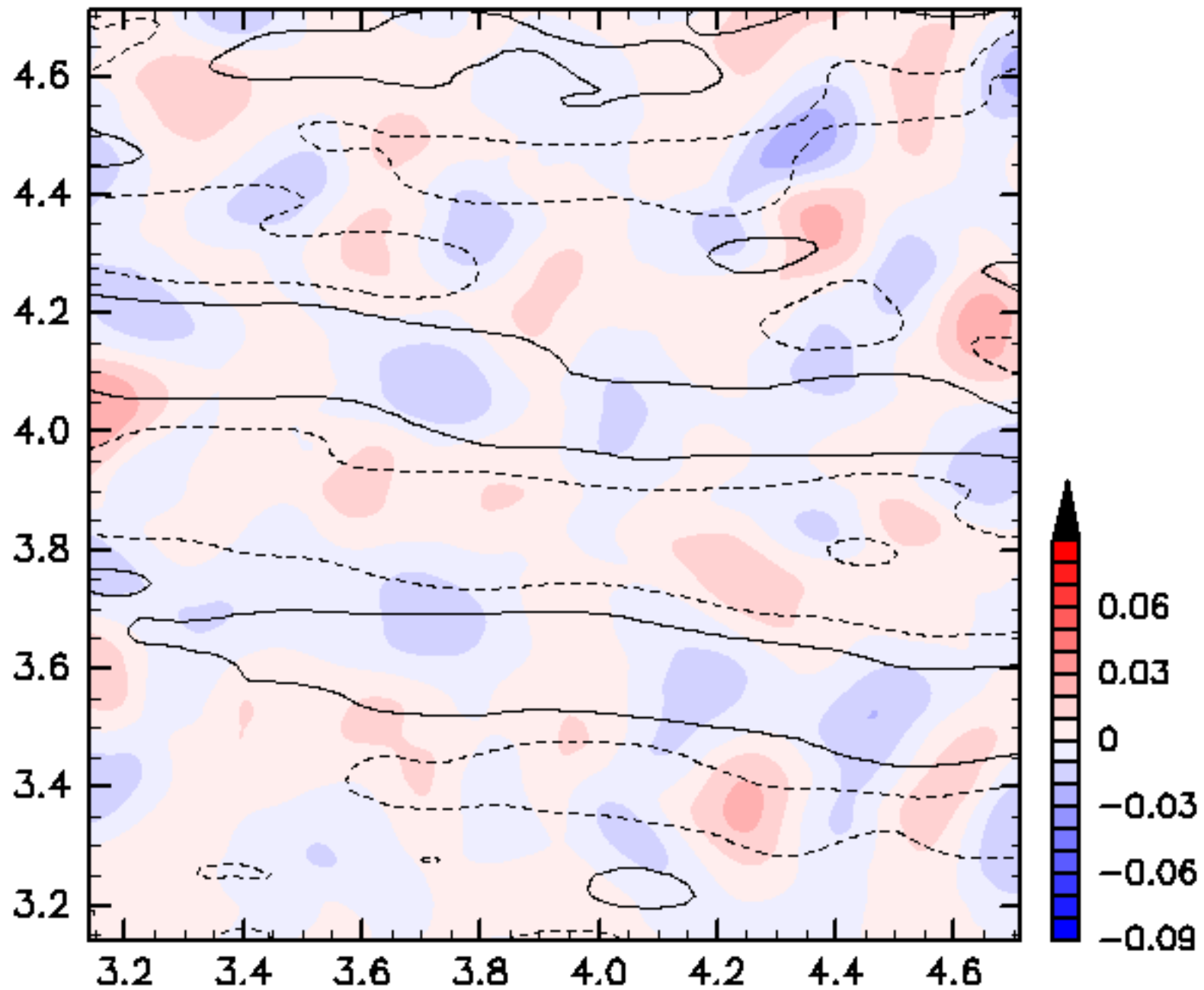

$\beta=1000$ ,  $WN_1=171$ ,  $WN_2=342$ ,  $N_0=100$ ,  $HVOrder=1$ ,  $Eng=1.0$ ,  $t_0=5.0$

t=5.050

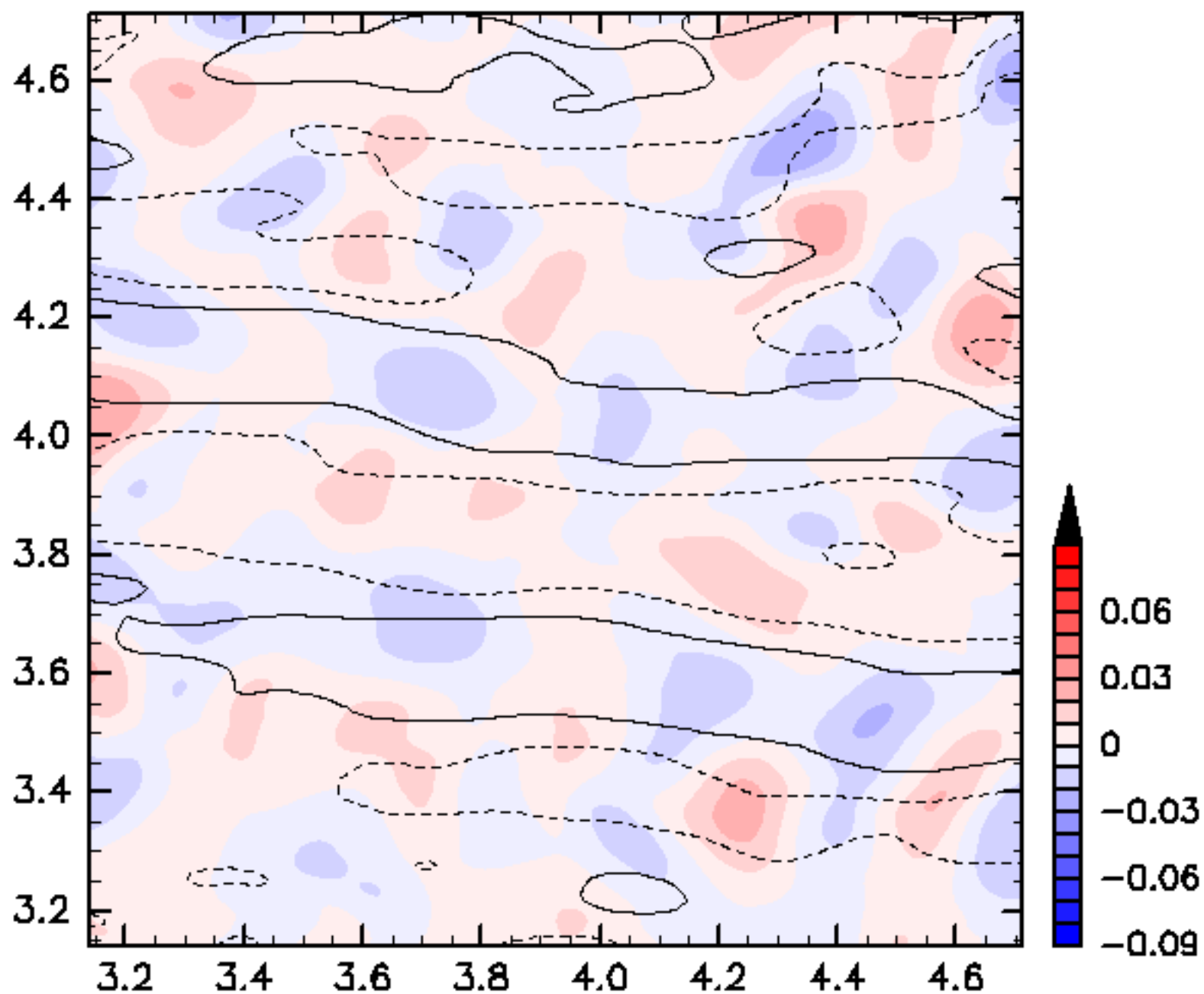

$\beta=1000$ ,  $WN_1=171$ ,  $WN_2=342$ ,  $N_0=100$ ,  $HVOrder=1$ ,  $Eng=1.0$ ,  $t_0=5.0$

$t=5.055$

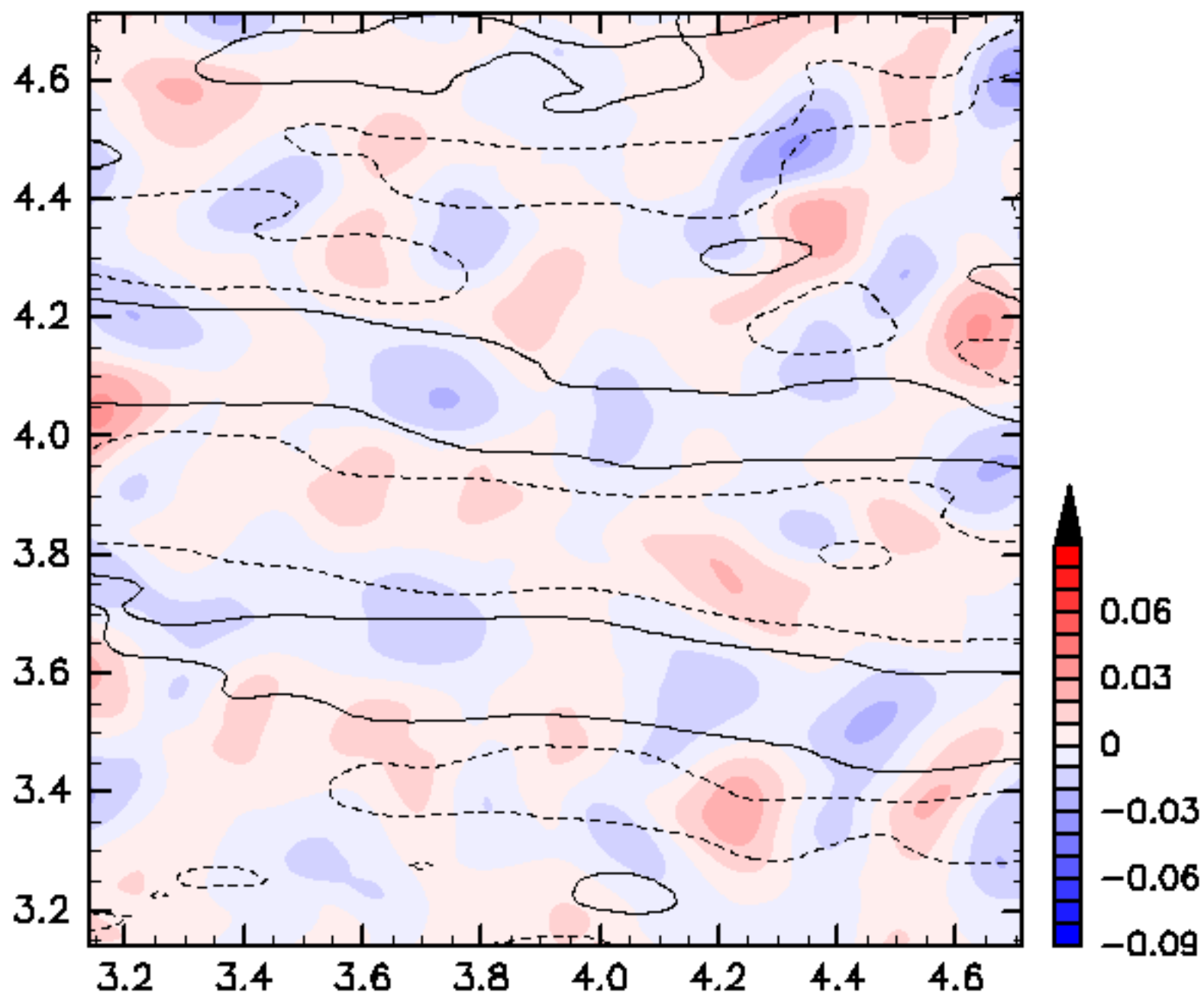

$\beta=1000$ ,  $WN_1=171$ ,  $WN_2=342$ ,  $N_0=100$ ,  $HVOrder=1$ ,  $Eng=1.0$ ,  $t_0=5.0$

$t=5.060$

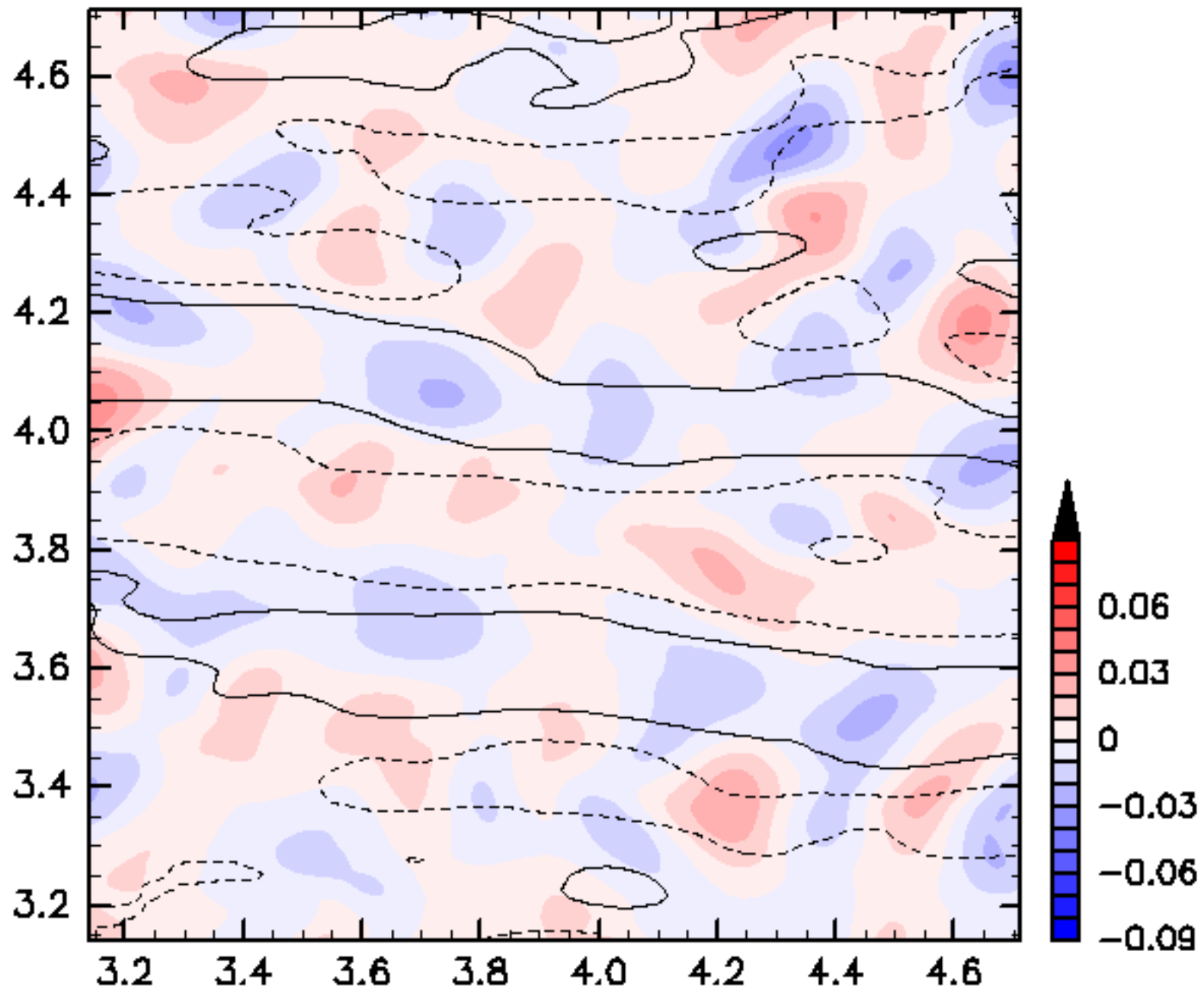

$\beta=1000, WN_1=171, WN_2=342, N_0=100, HVOrder=1, Eng=1.0, t_0=5.0$

$t=5.065$

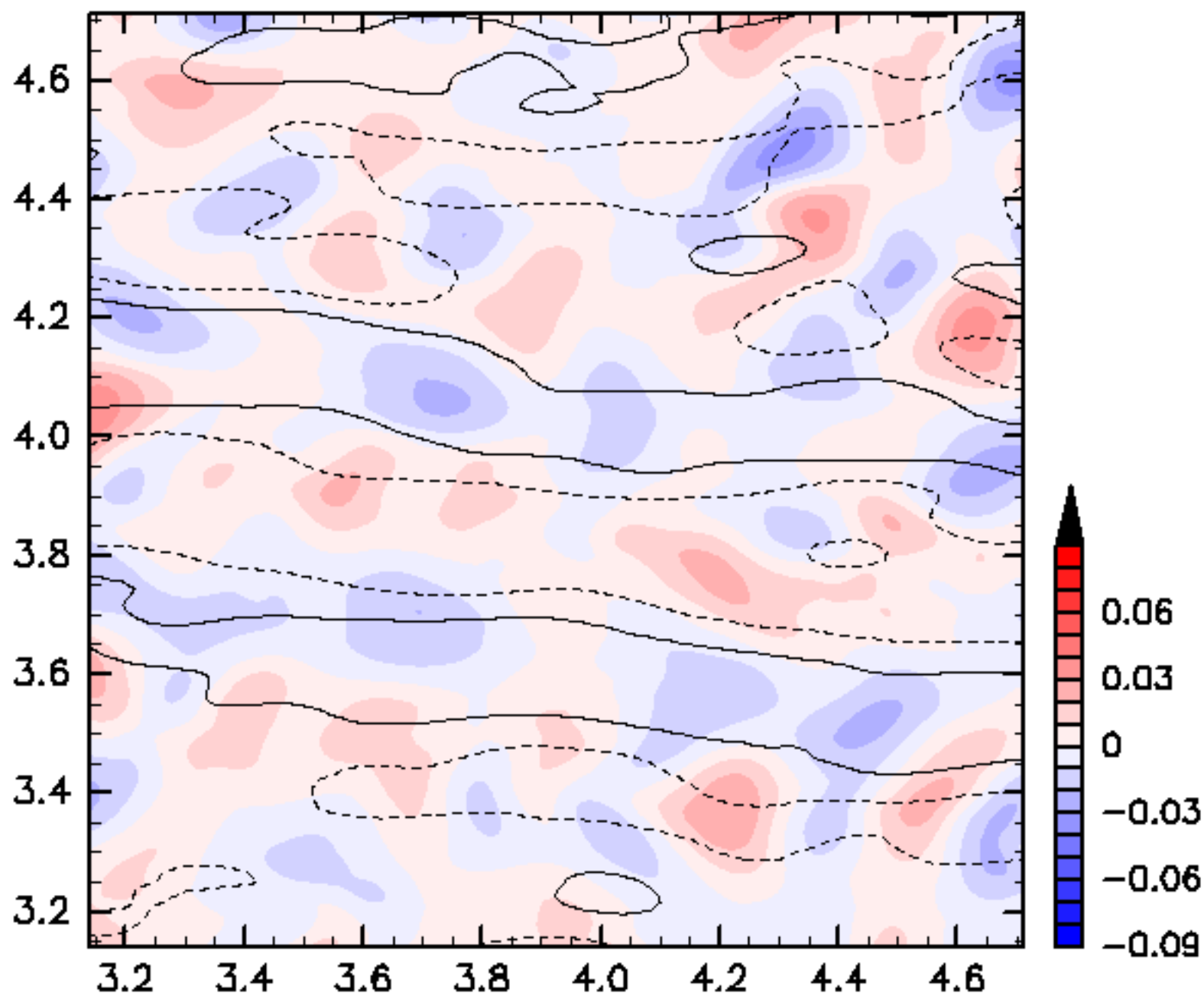

$\beta=1000$ ,  $WN_1=171$ ,  $WN_2=342$ ,  $N_0=100$ ,  $HVOrder=1$ ,  $Eng=1.0$ ,  $t_0=5.0$

$t=5.070$

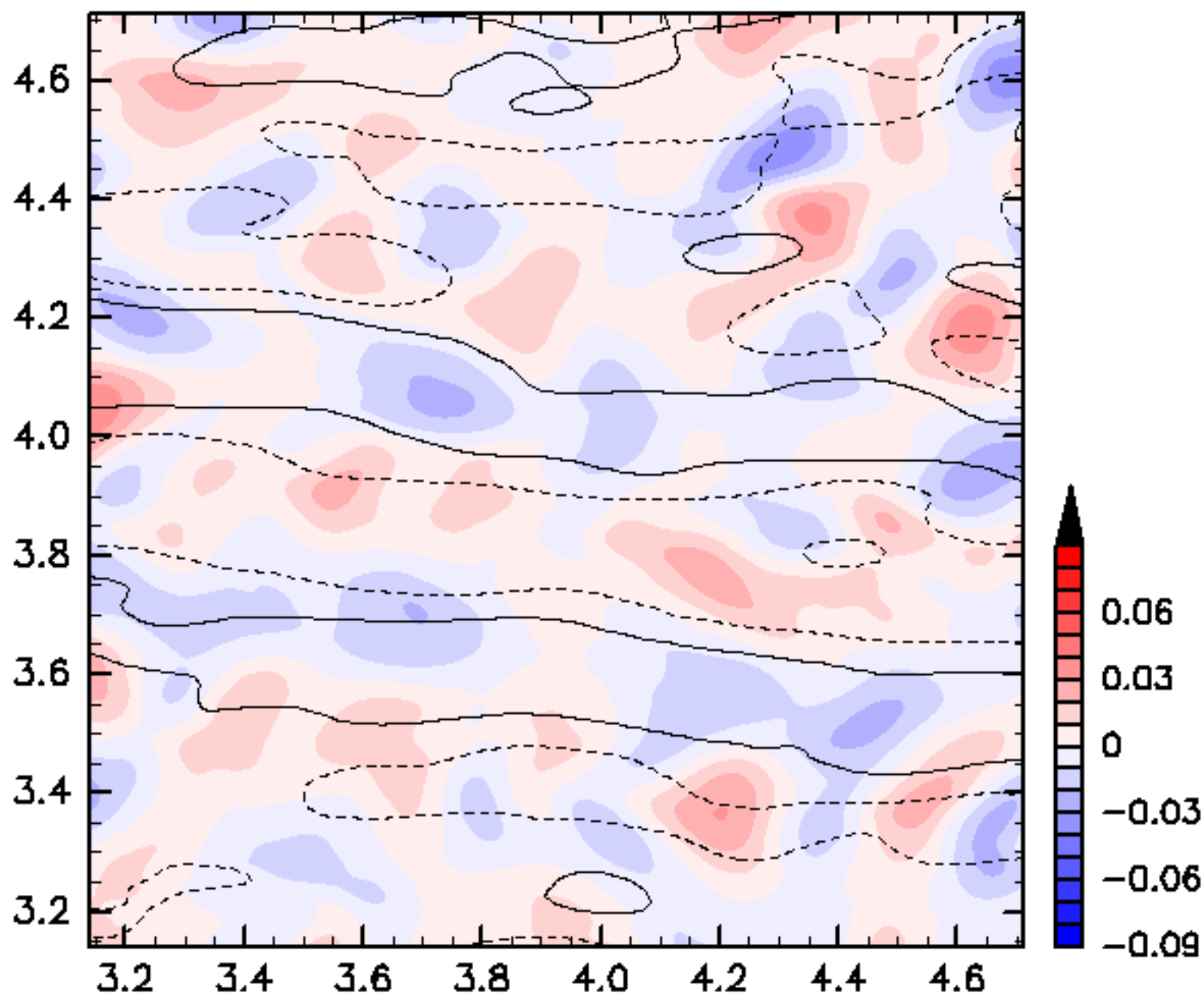

$\beta=1000$ ,  $WN_1=171$ ,  $WN_2=342$ ,  $N_0=100$ ,  $HVOrder=1$ ,  $Eng=1.0$ ,  $t_0=5.0$

$t=5.075$

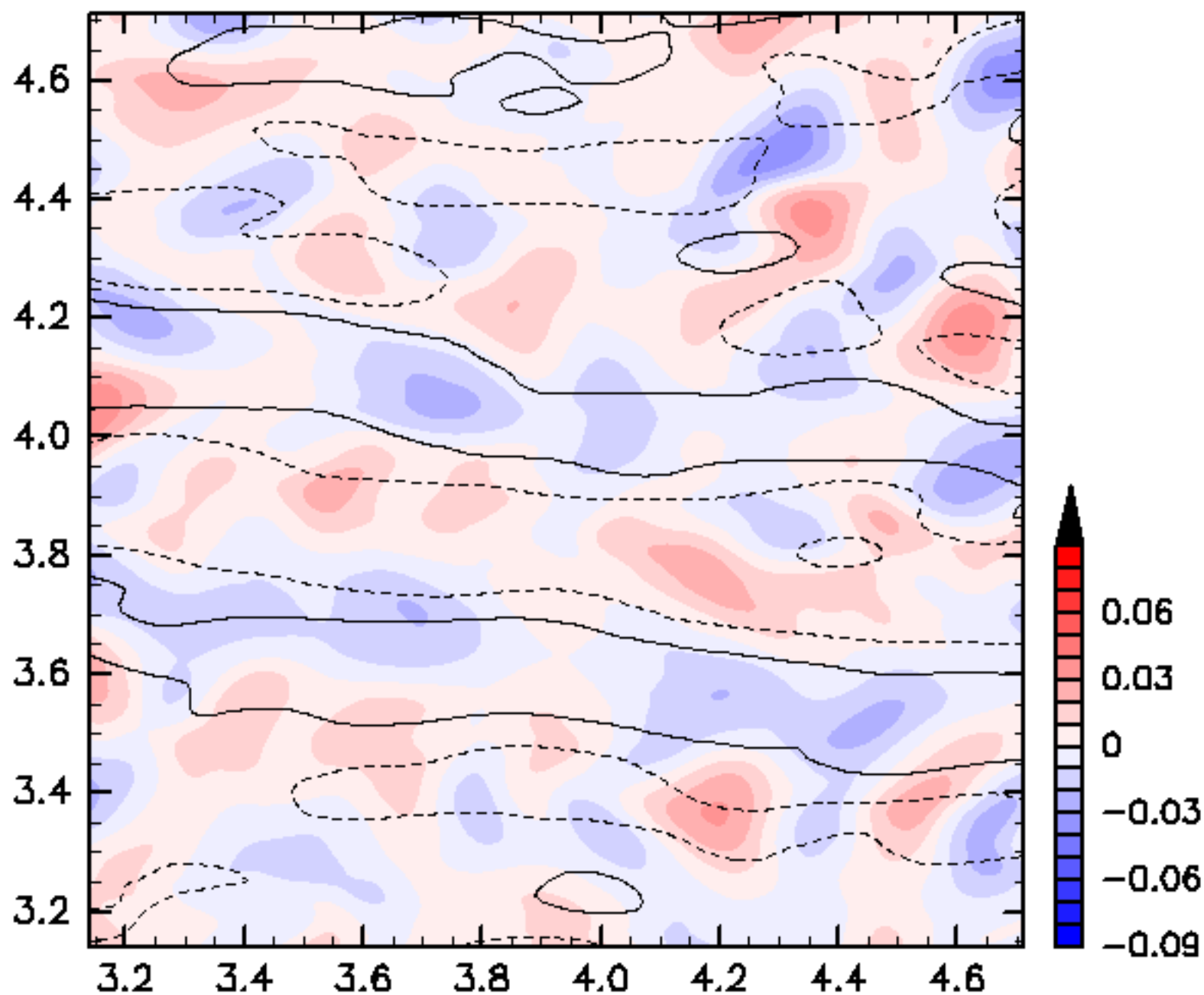

$\beta=1000$ ,  $WN_1=171$ ,  $WN_2=342$ ,  $N_0=100$ ,  $HVOrder=1$ ,  $Eng=1.0$ ,  $t_0=5.0$

t=5.080

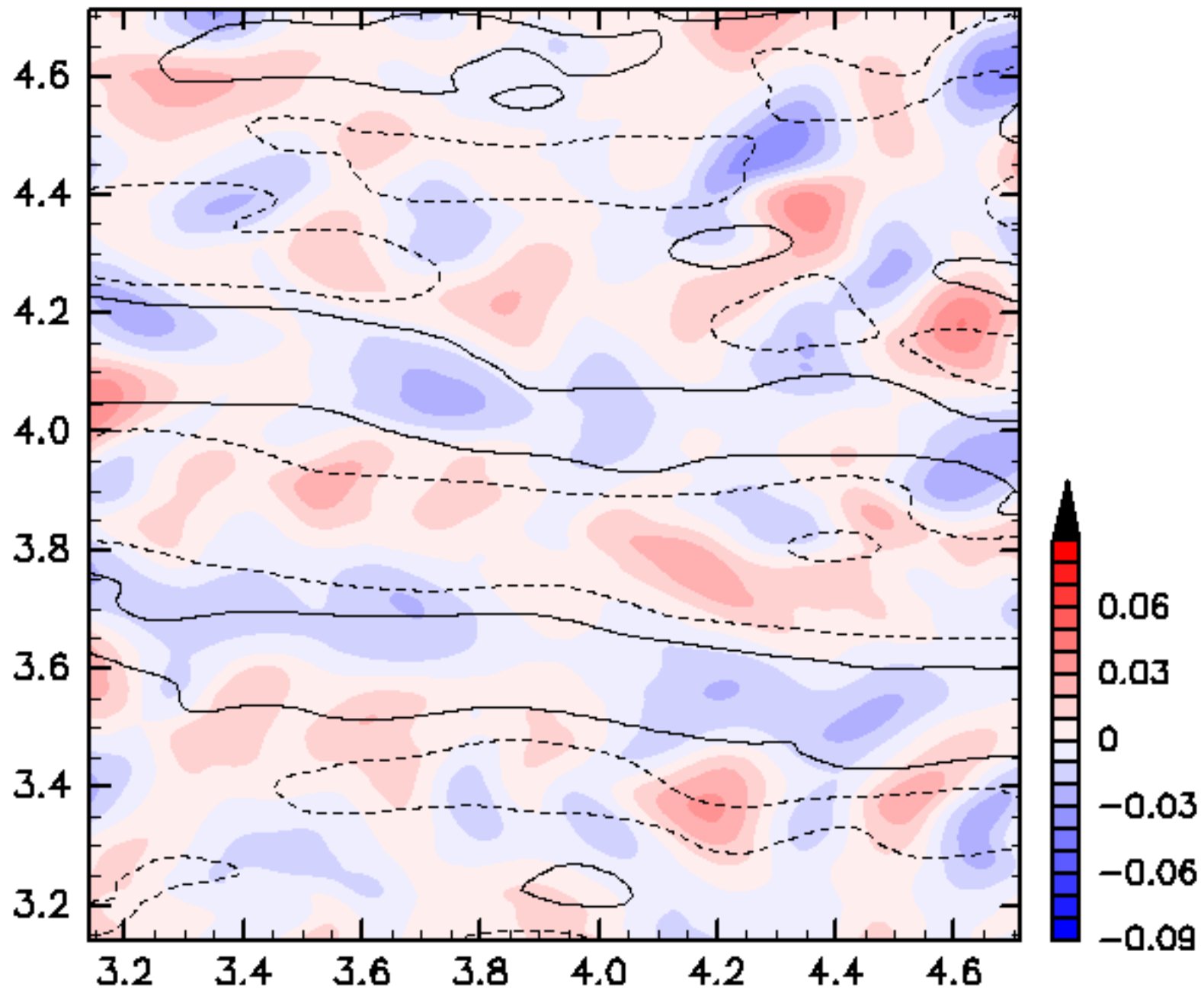

$\beta=1000$ ,  $WN_1=171$ ,  $WN_2=342$ ,  $N_0=100$ ,  $HVOrder=1$ ,  $Eng=1.0$ ,  $t_0=5.0$



$t=5.085$

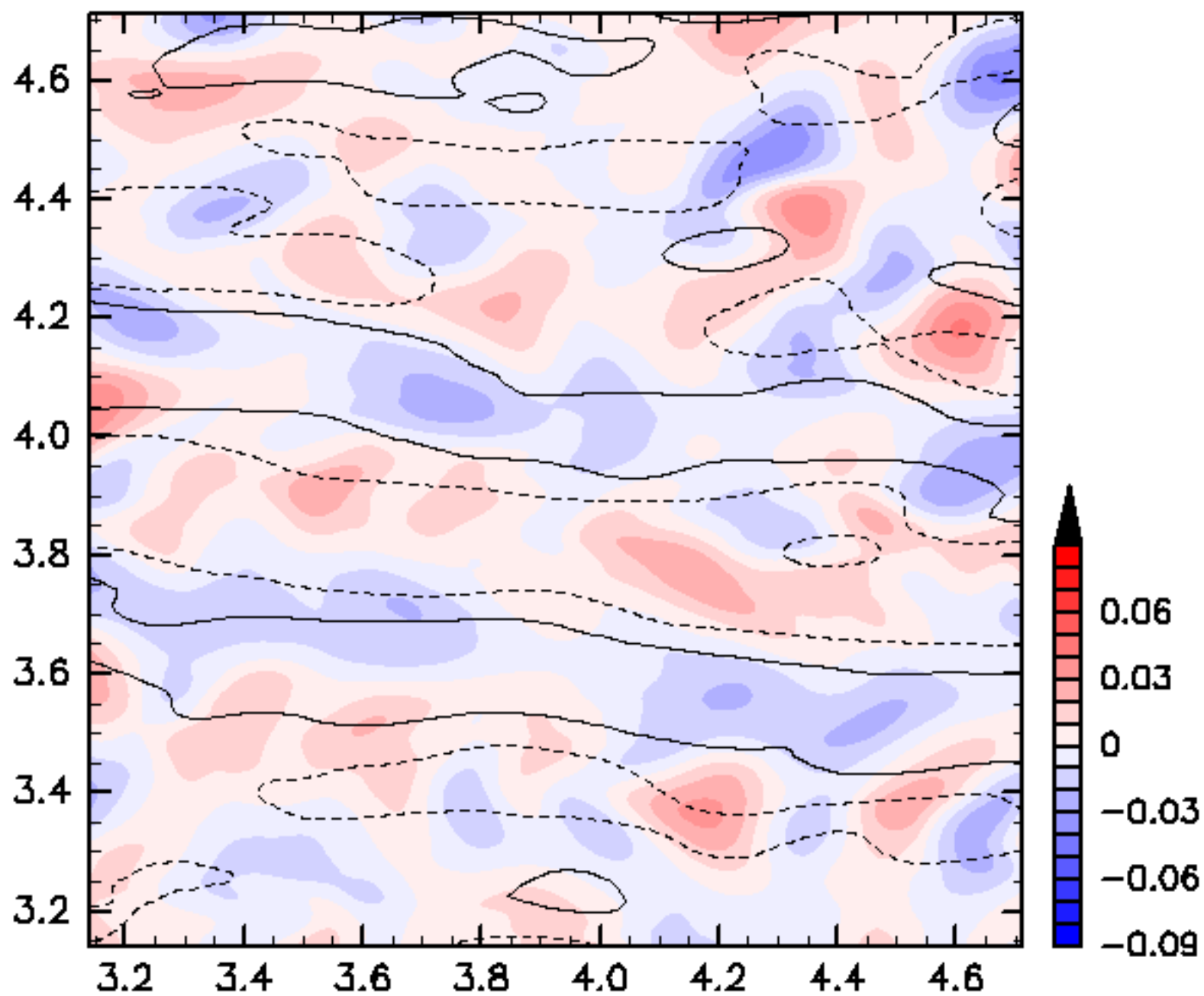

$\beta=1000$ ,  $WN_1=171$ ,  $WN_2=342$ ,  $N_0=100$ ,  $HVOrder=1$ ,  $Eng=1.0$ ,  $t_0=5.0$

t=5.090

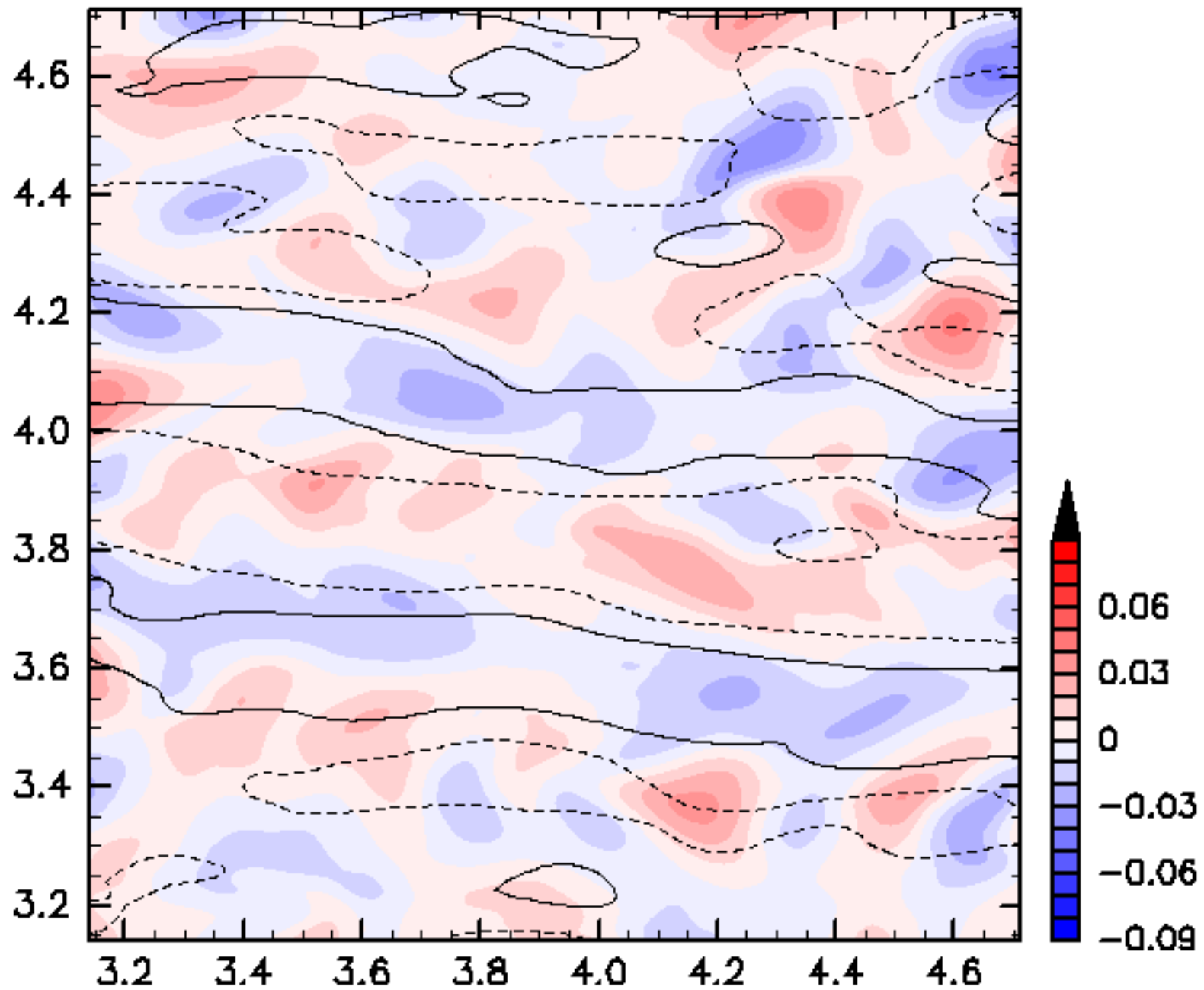

$\beta=1000$ ,  $WN_1=171$ ,  $WN_2=342$ ,  $N_0=100$ ,  $HVOrder=1$ ,  $Eng=1.0$ ,  $t_0=5.0$

t=5.095

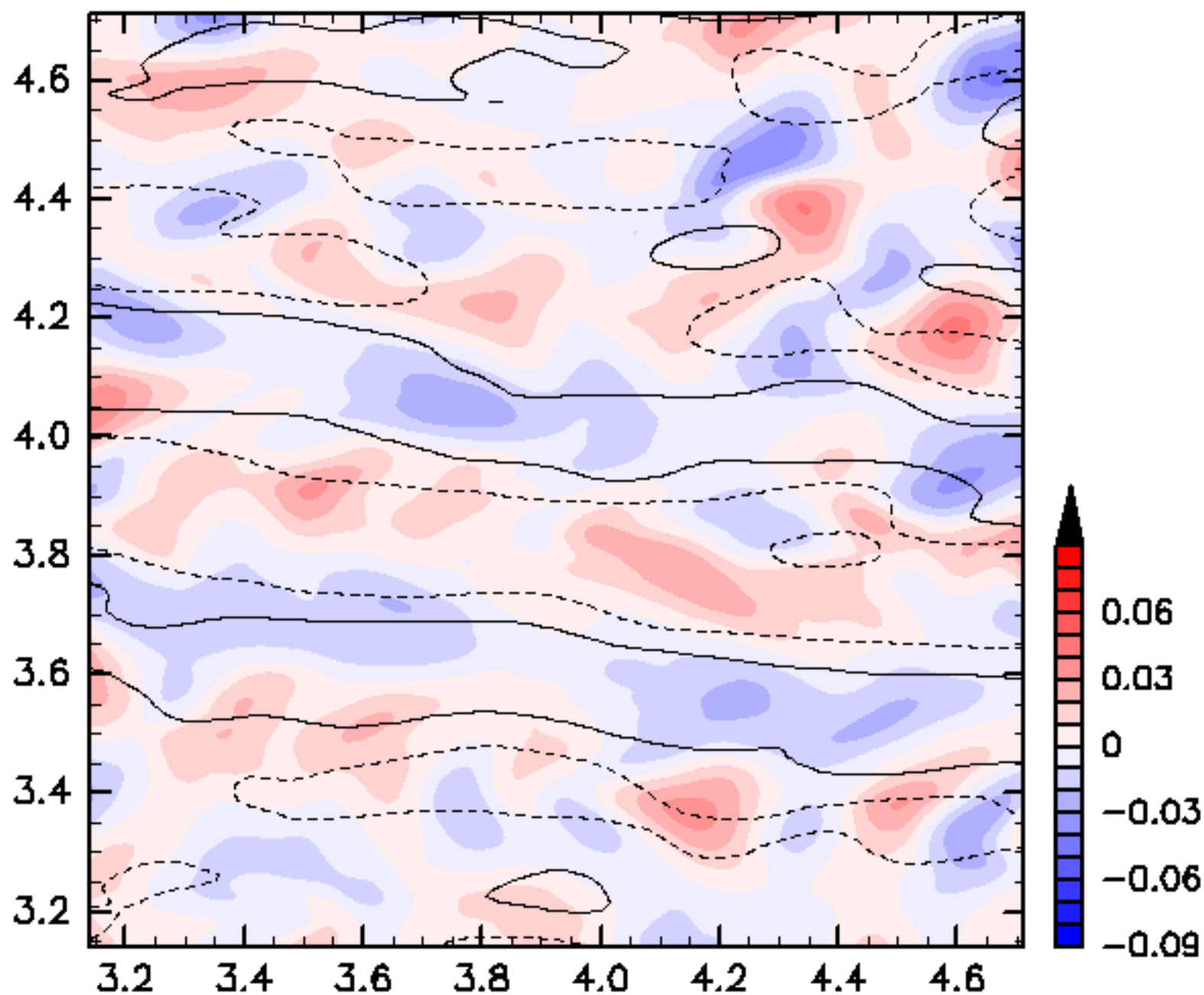

$\beta=1000$ ,  $WN_1=171$ ,  $WN_2=342$ ,  $N_0=100$ ,  $HVOrder=1$ ,  $Eng=1.0$ ,  $t_0=5.0$

t=5.100

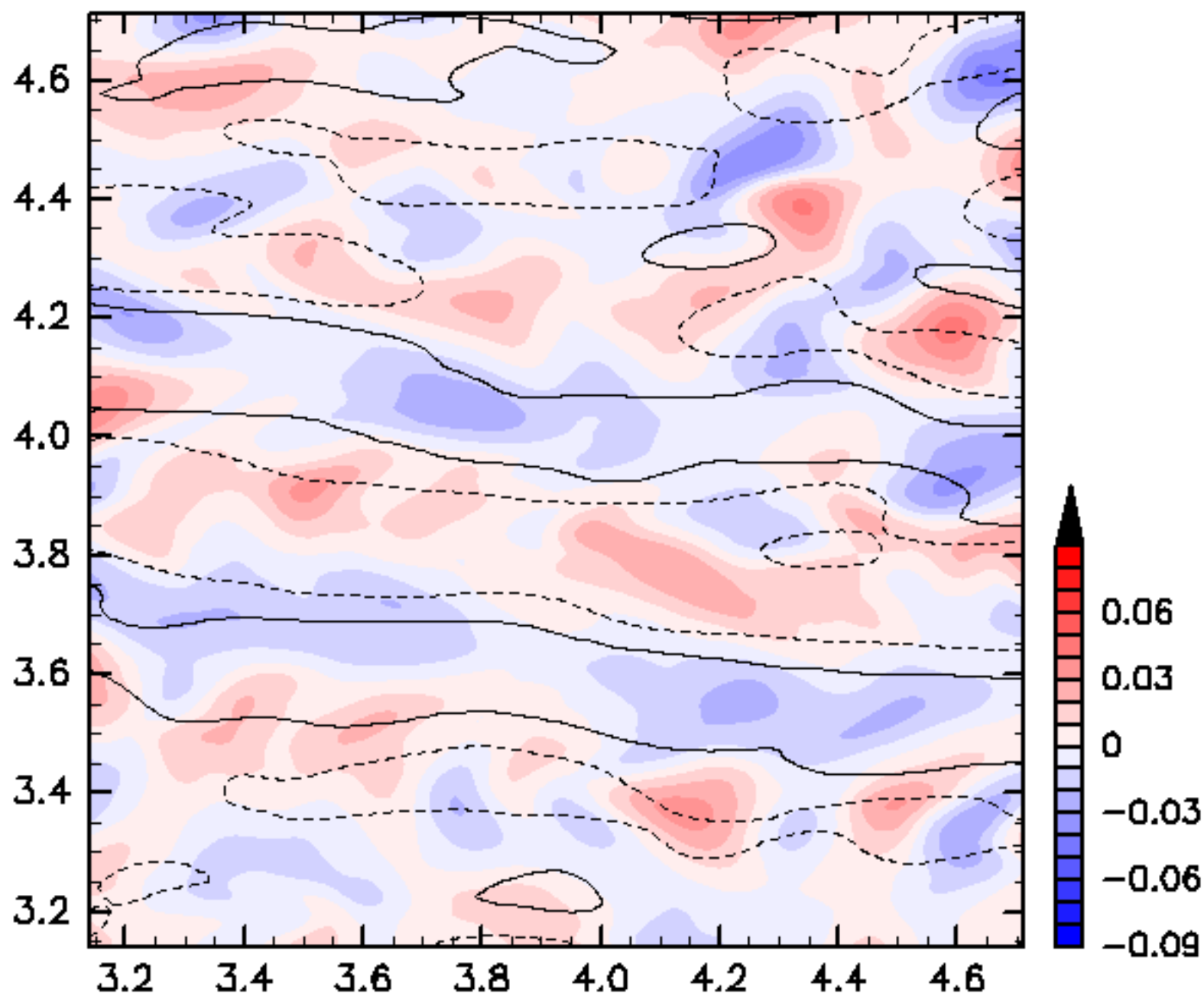

$\beta=1000$ ,  $WN_1=171$ ,  $WN_2=342$ ,  $N_0=100$ ,  $HVOrder=1$ ,  $Eng=1.0$ ,  $t_0=5.0$

$t=5.150$

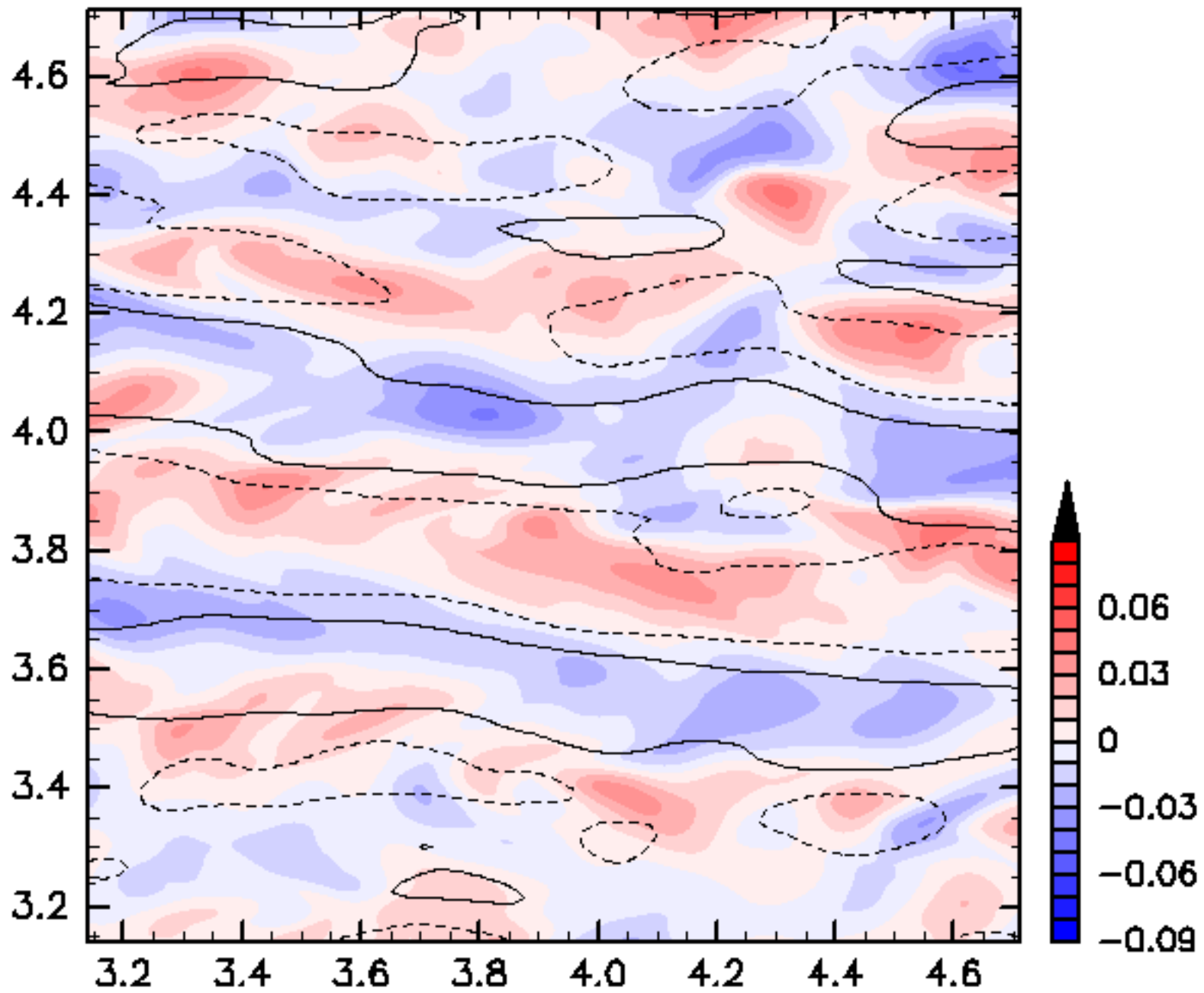

$\beta=1000$ ,  $WN_1=171$ ,  $WN_2=342$ ,  $N_0=100$ ,  $HVOrder=1$ ,  $Eng=1.0$ ,  $t_0=5.0$

t=5.200

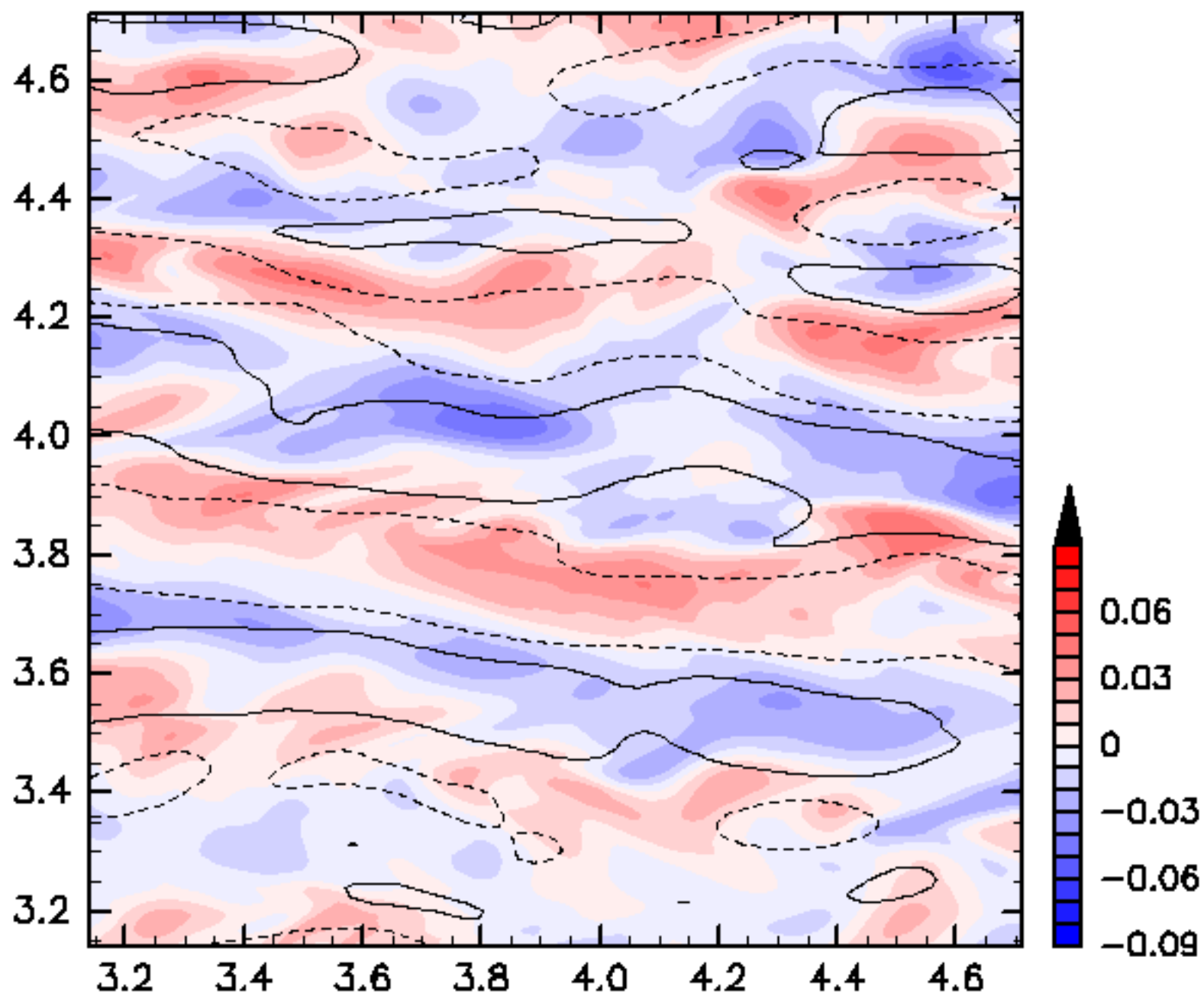

$\beta=1000$ ,  $WN_1=171$ ,  $WN_2=342$ ,  $N_0=100$ ,  $HVOrder=1$ ,  $Eng=1.0$ ,  $t_0=5.0$

$t=5.250$

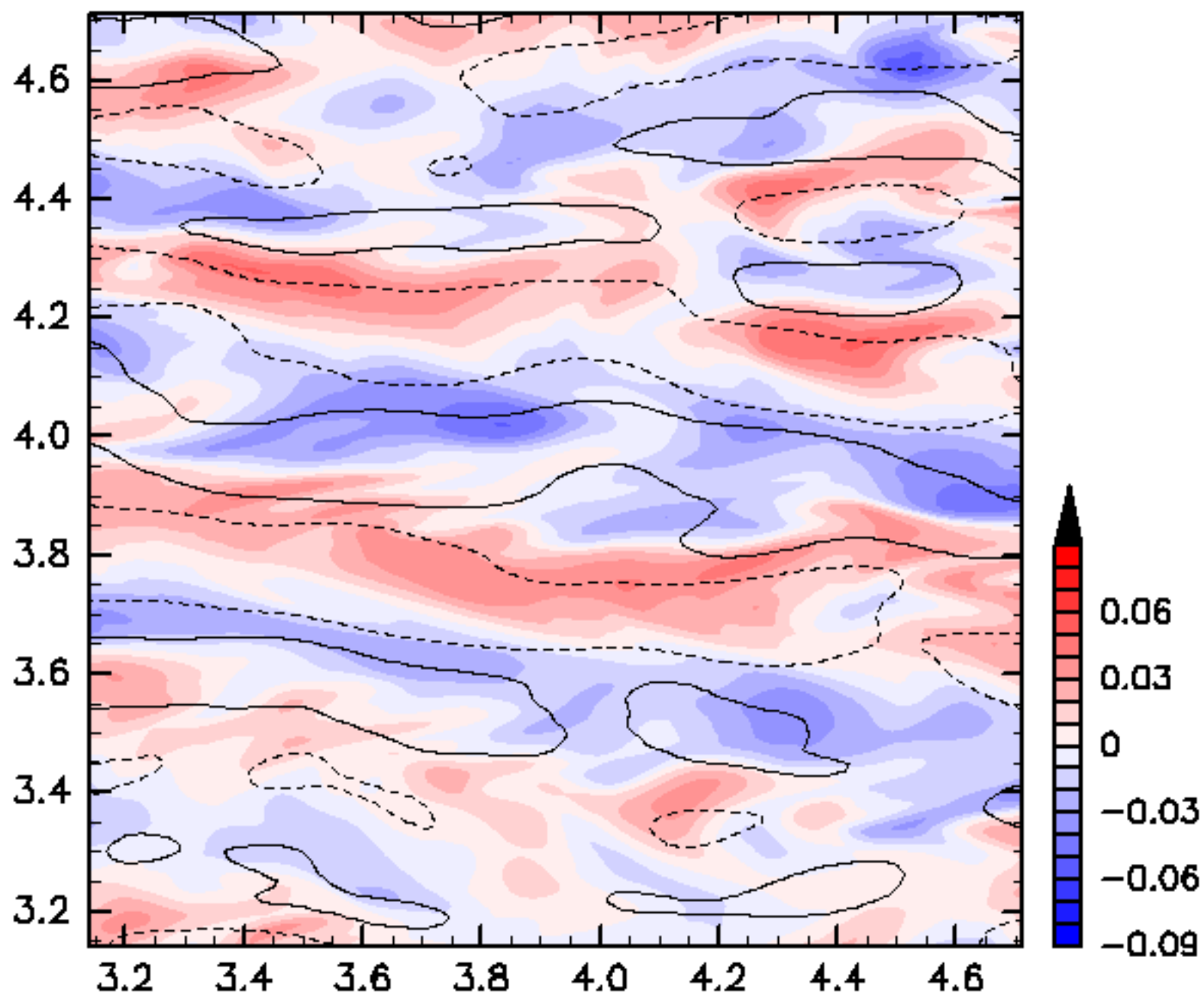

$\beta=1000$ ,  $WN_1=171$ ,  $WN_2=342$ ,  $N_0=100$ ,  $HVOrder=1$ ,  $Eng=1.0$ ,  $t_0=5.0$

$t=5.300$

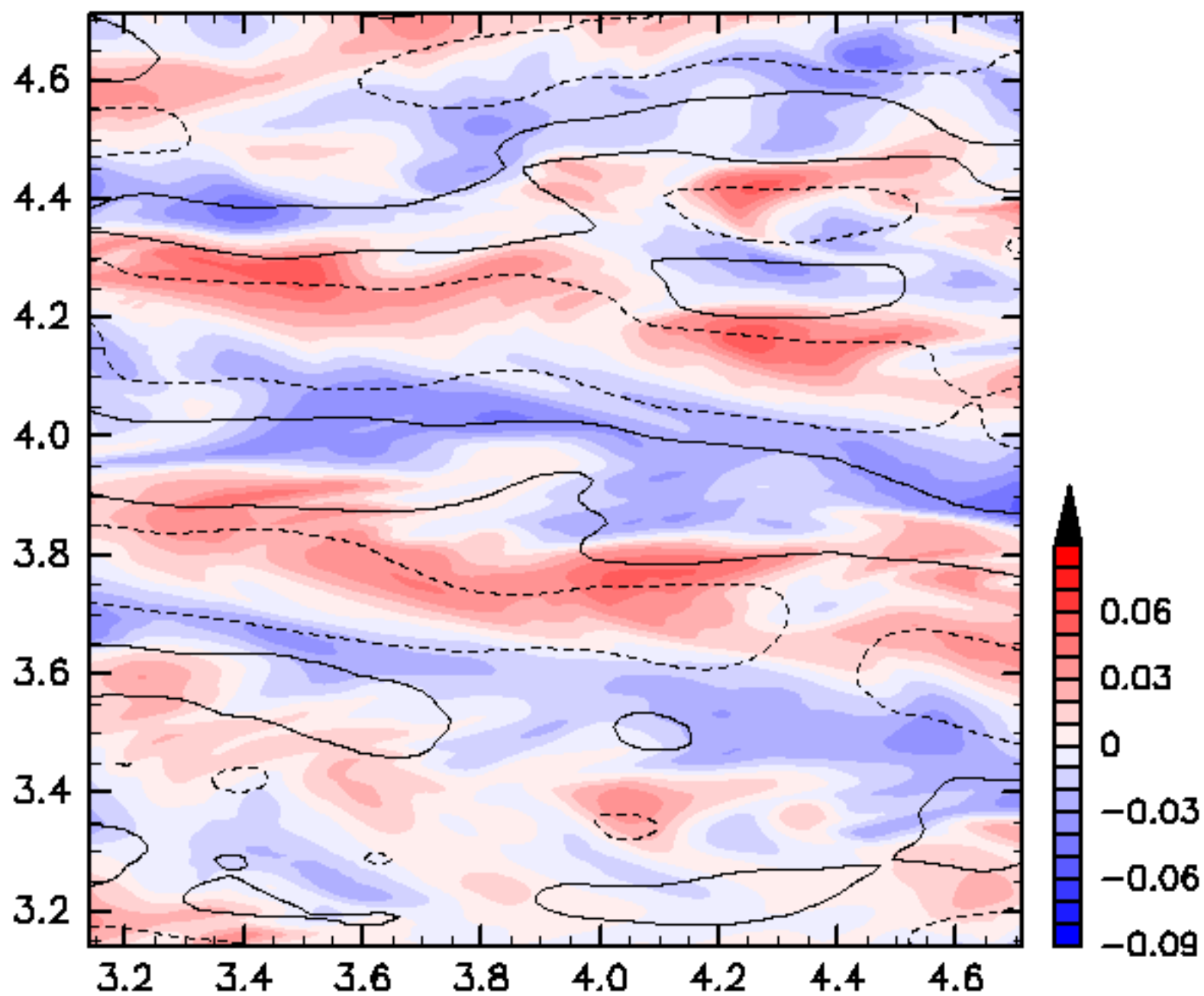

$\beta=1000$ ,  $WN_1=171$ ,  $WN_2=342$ ,  $N_0=100$ ,  $HVOrder=1$ ,  $Eng=1.0$ ,  $t_0=5.0$



$t=5.350$

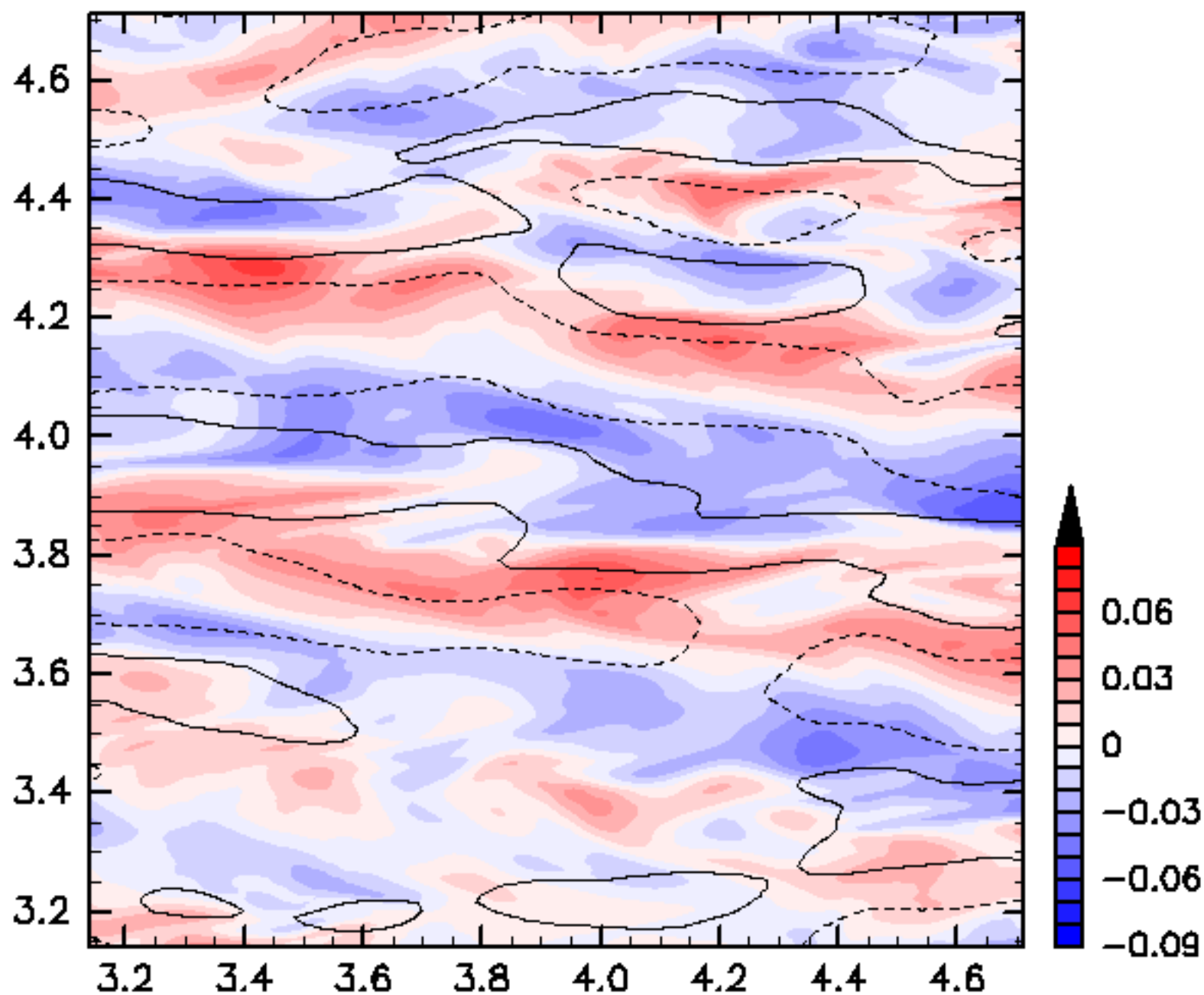

$\beta=1000$ ,  $WN_1=171$ ,  $WN_2=342$ ,  $N_0=100$ ,  $HVOrder=1$ ,  $Eng=1.0$ ,  $t_0=5.0$

t=5.400

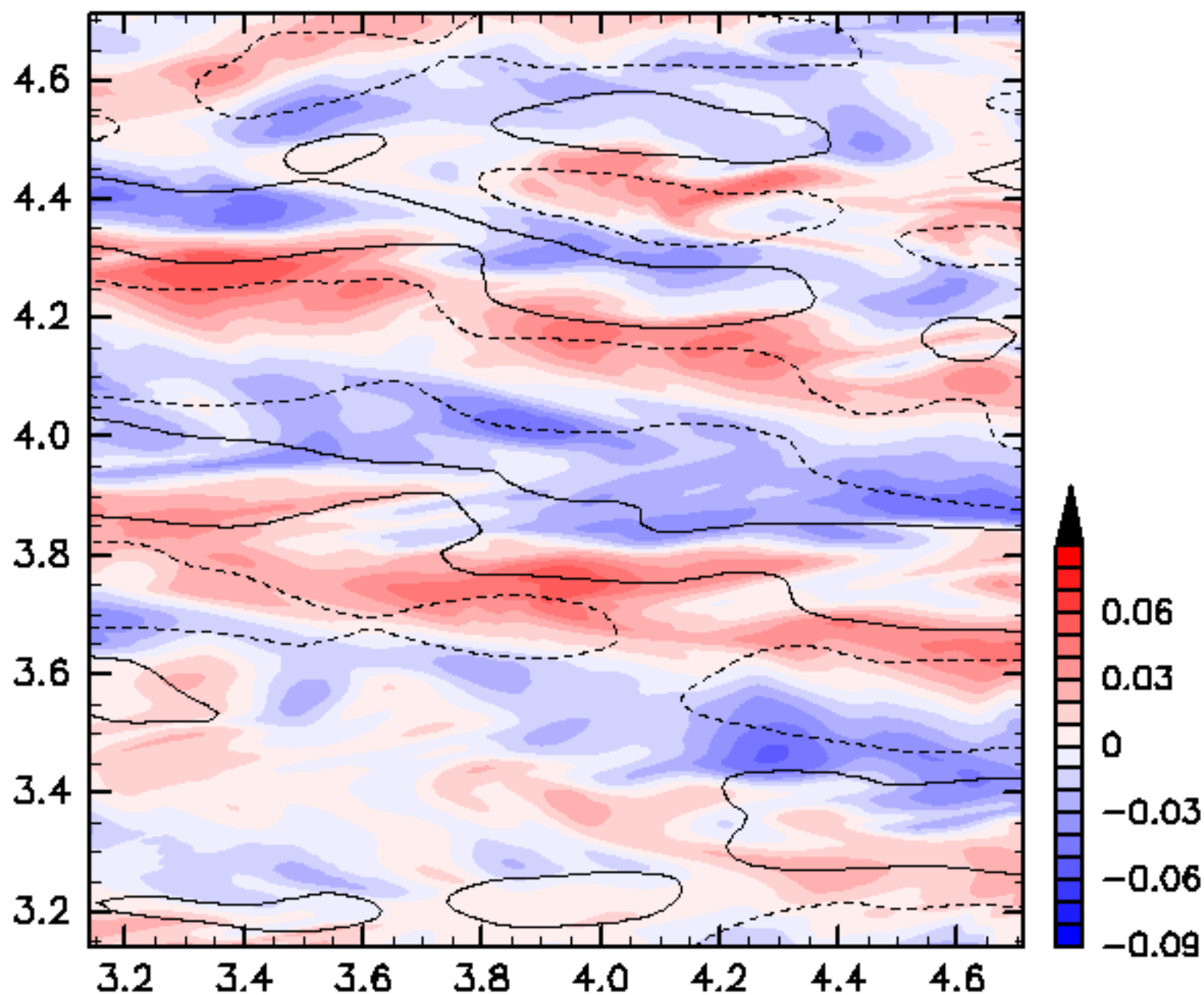

$\beta=1000$ ,  $WN_1=171$ ,  $WN_2=342$ ,  $N_0=100$ ,  $HVOrder=1$ ,  $Eng=1.0$ ,  $t_0=5.0$

$t=5.450$

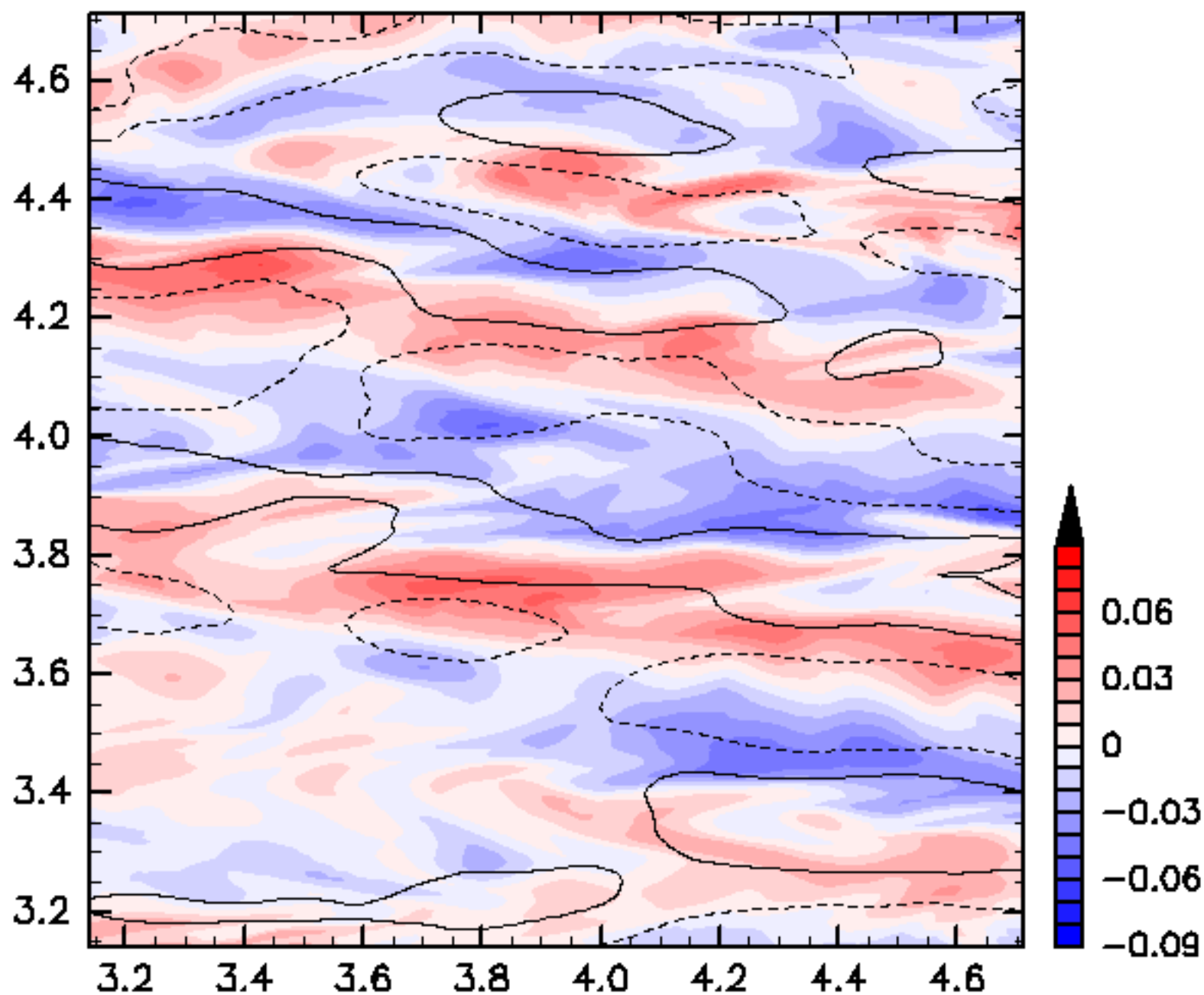

$\beta=1000$ ,  $WN_1=171$ ,  $WN_2=342$ ,  $N_0=100$ ,  $HVOrder=1$ ,  $Eng=1.0$ ,  $t_0=5.0$

$t=5.500$

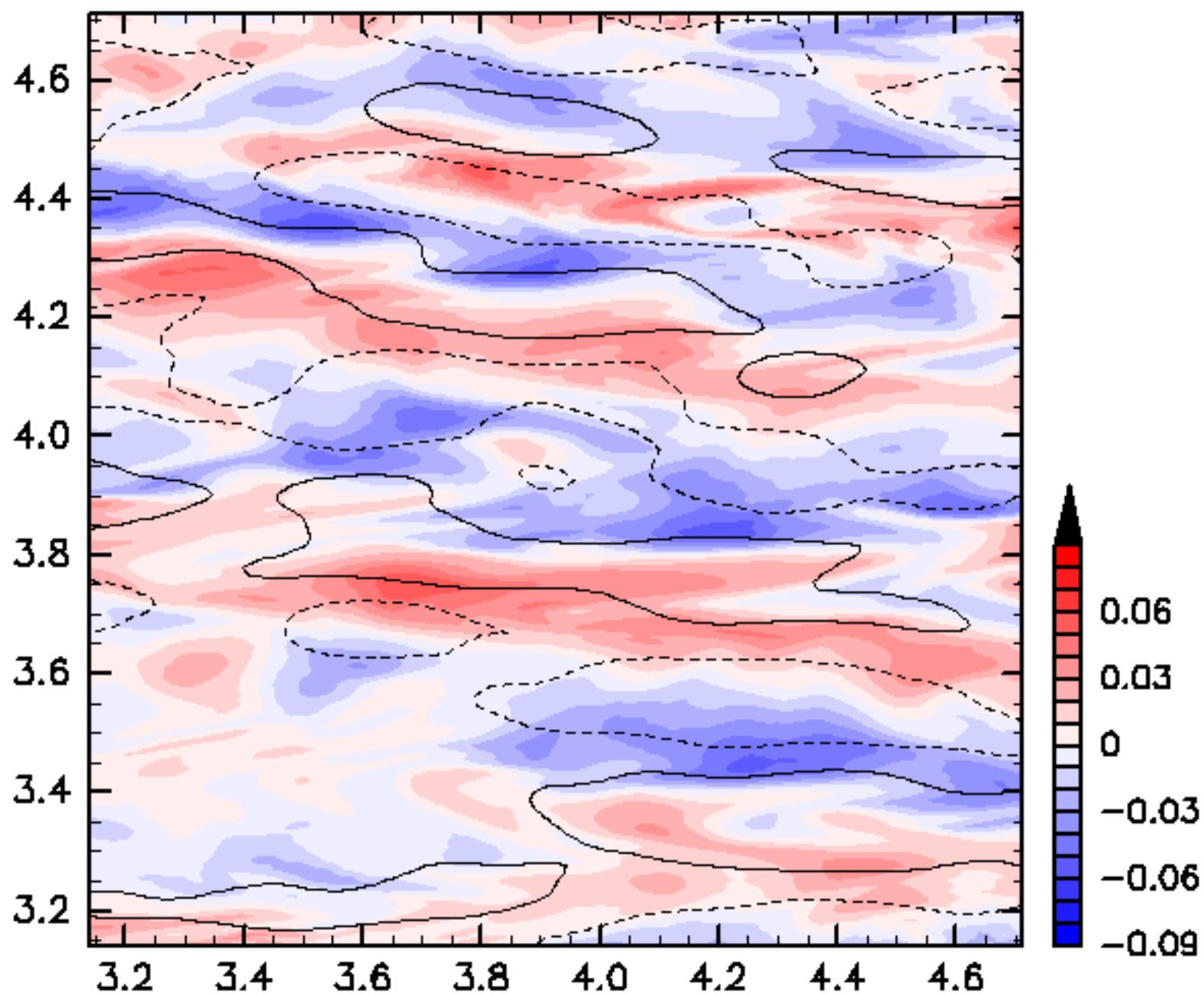

$\beta=1000$ ,  $WN_1=171$ ,  $WN_2=342$ ,  $N_0=100$ ,  $HVOrder=1$ ,  $Eng=1.0$ ,  $t_0=5.0$

$t=5.550$

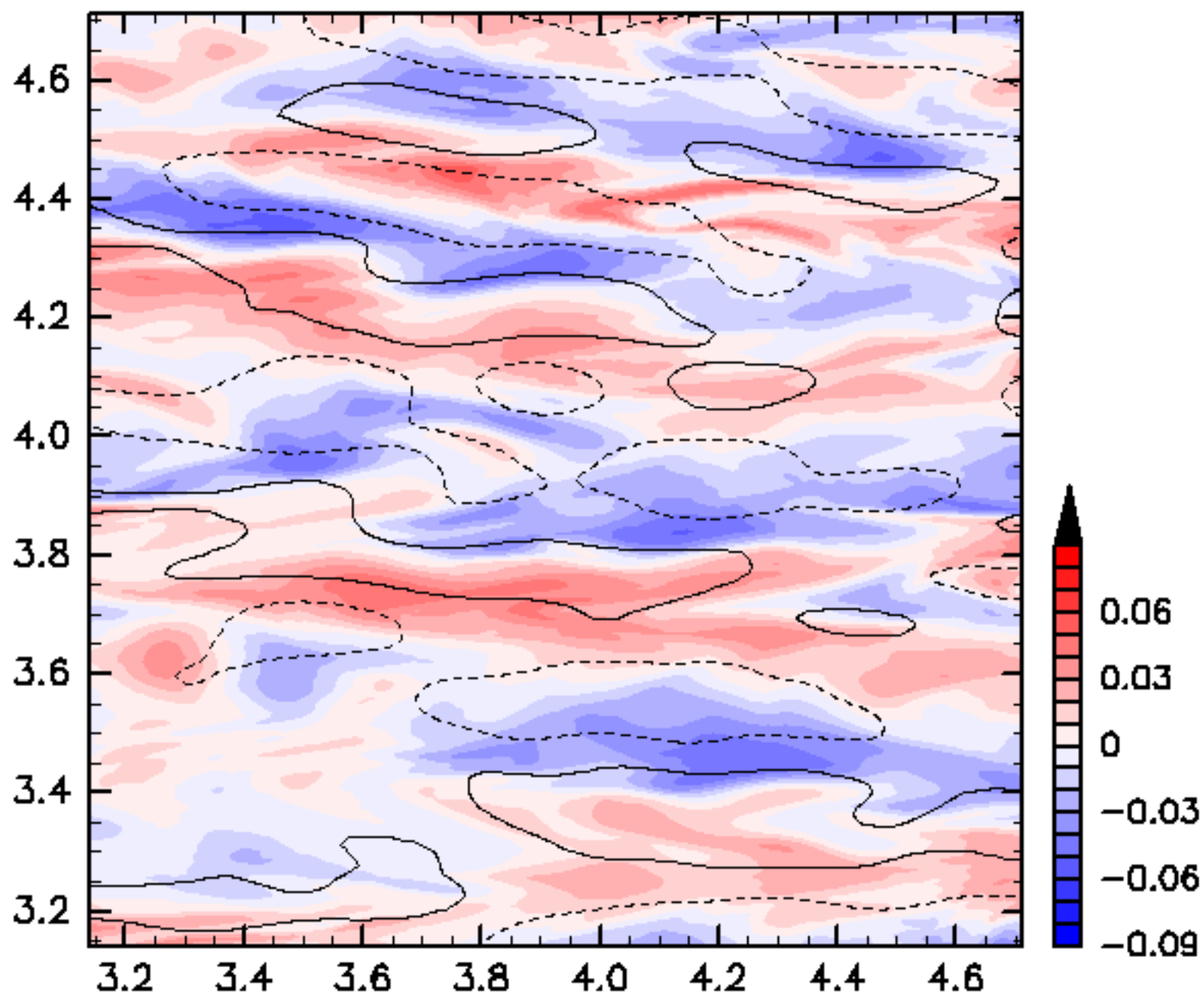

$\beta=1000$ ,  $WN_1=171$ ,  $WN_2=342$ ,  $N_0=100$ ,  $HVOrder=1$ ,  $Eng=1.0$ ,  $t_0=5.0$

$t=5.600$

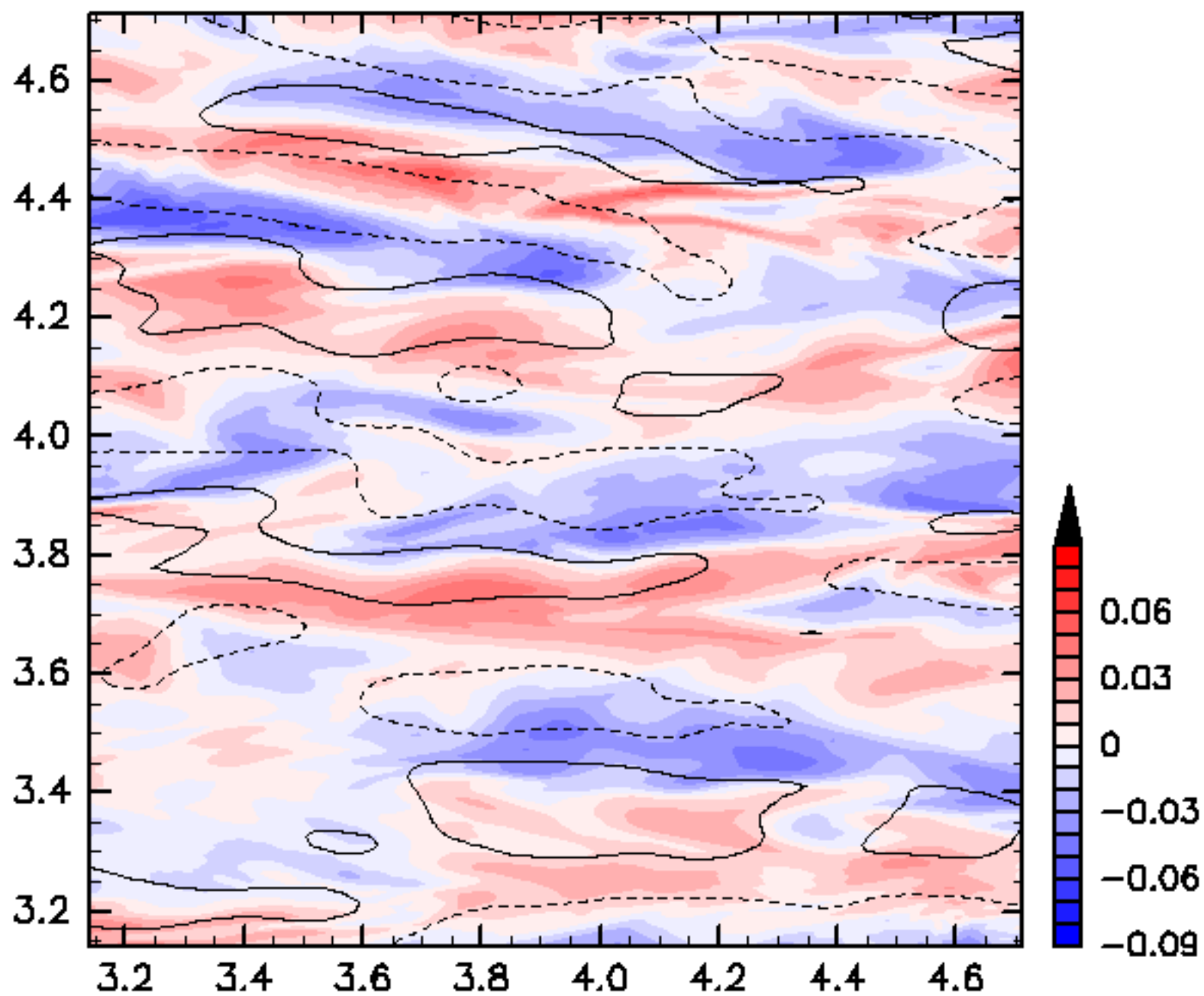

$\beta=1000$ ,  $WN_1=171$ ,  $WN_2=342$ ,  $N_0=100$ ,  $HVOrder=1$ ,  $Eng=1.0$ ,  $t_0=5.0$

$t=5.650$

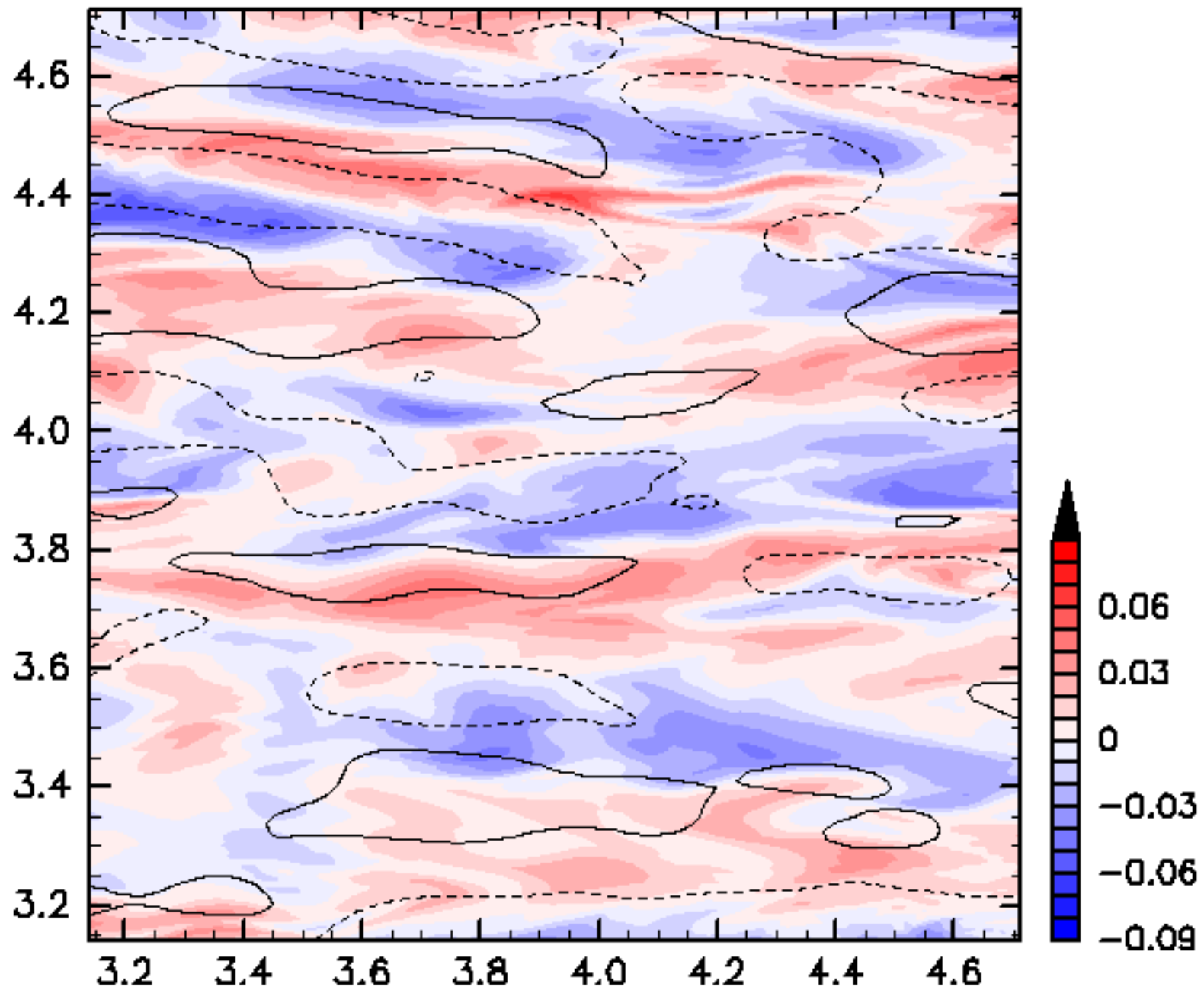

$\beta=1000$ ,  $WN_1=171$ ,  $WN_2=342$ ,  $N_0=100$ ,  $HVOrder=1$ ,  $Eng=1.0$ ,  $t_0=5.0$

t=5.700

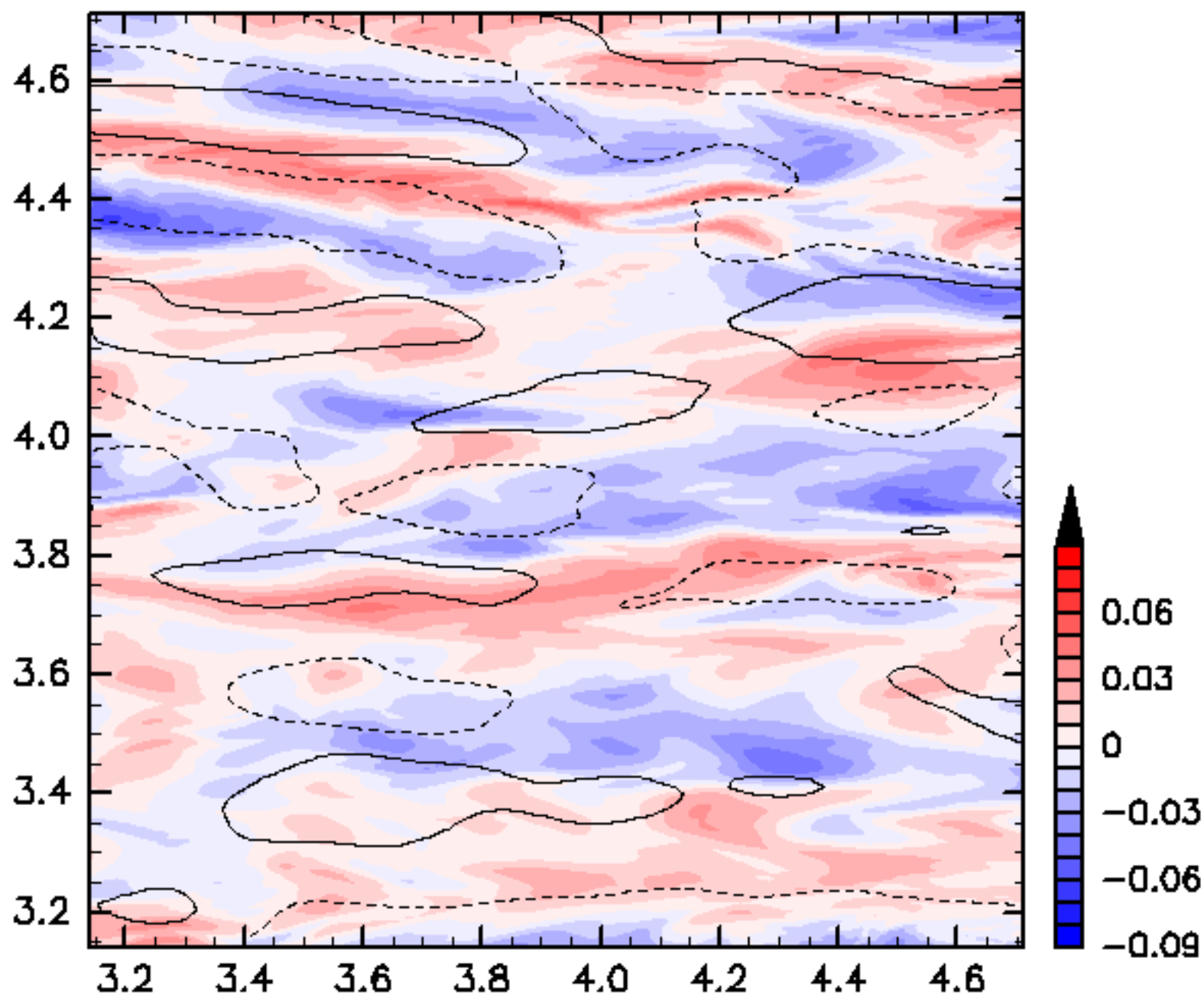

$\beta=1000$ ,  $WN_1=171$ ,  $WN_2=342$ ,  $N_0=100$ ,  $HVOrder=1$ ,  $Eng=1.0$ ,  $t_0=5.0$



$t=5.750$

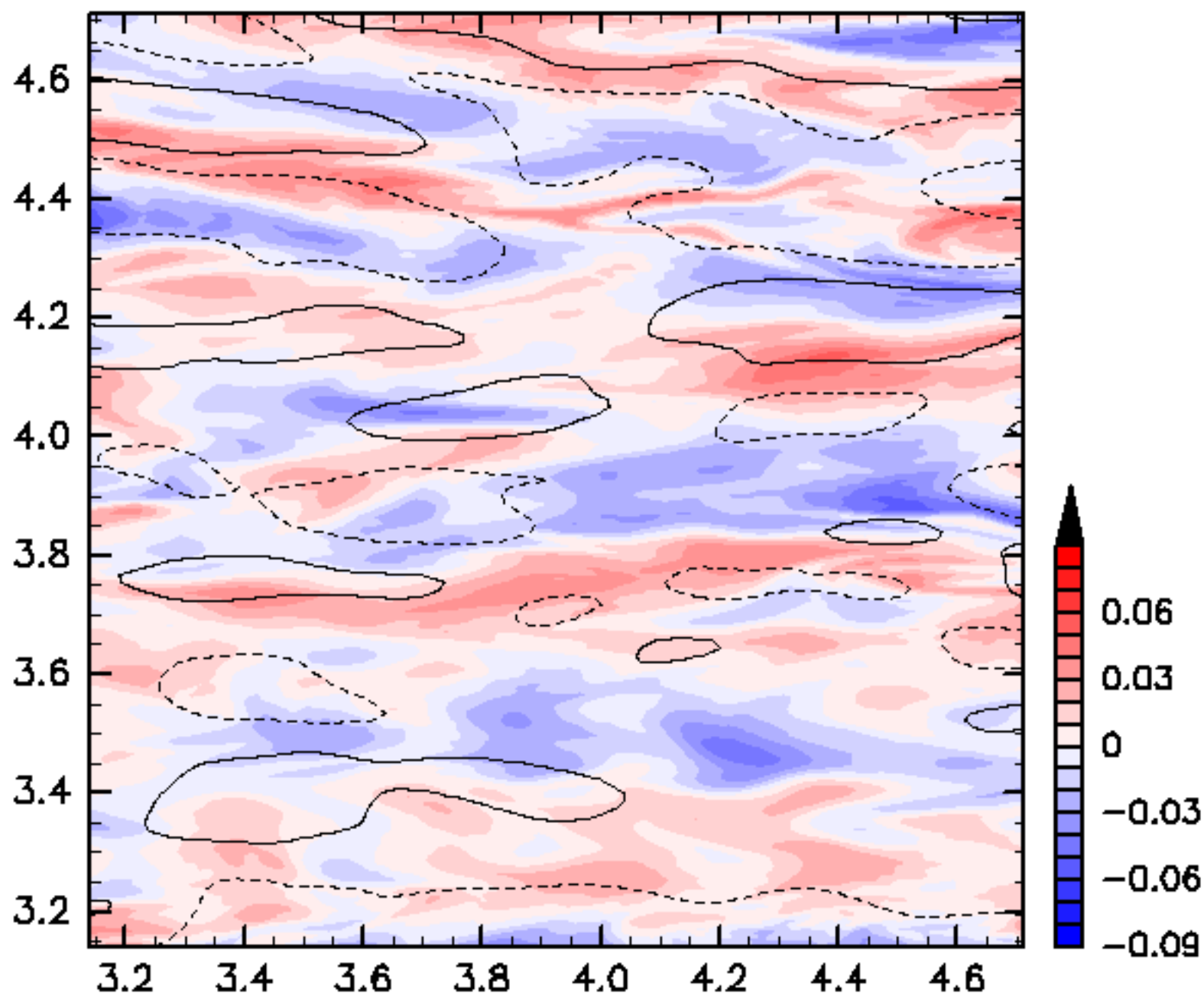

$\beta=1000$ ,  $WN_1=171$ ,  $WN_2=342$ ,  $N_0=100$ ,  $HVOrder=1$ ,  $Eng=1.0$ ,  $t_0=5.0$

$t=5.800$

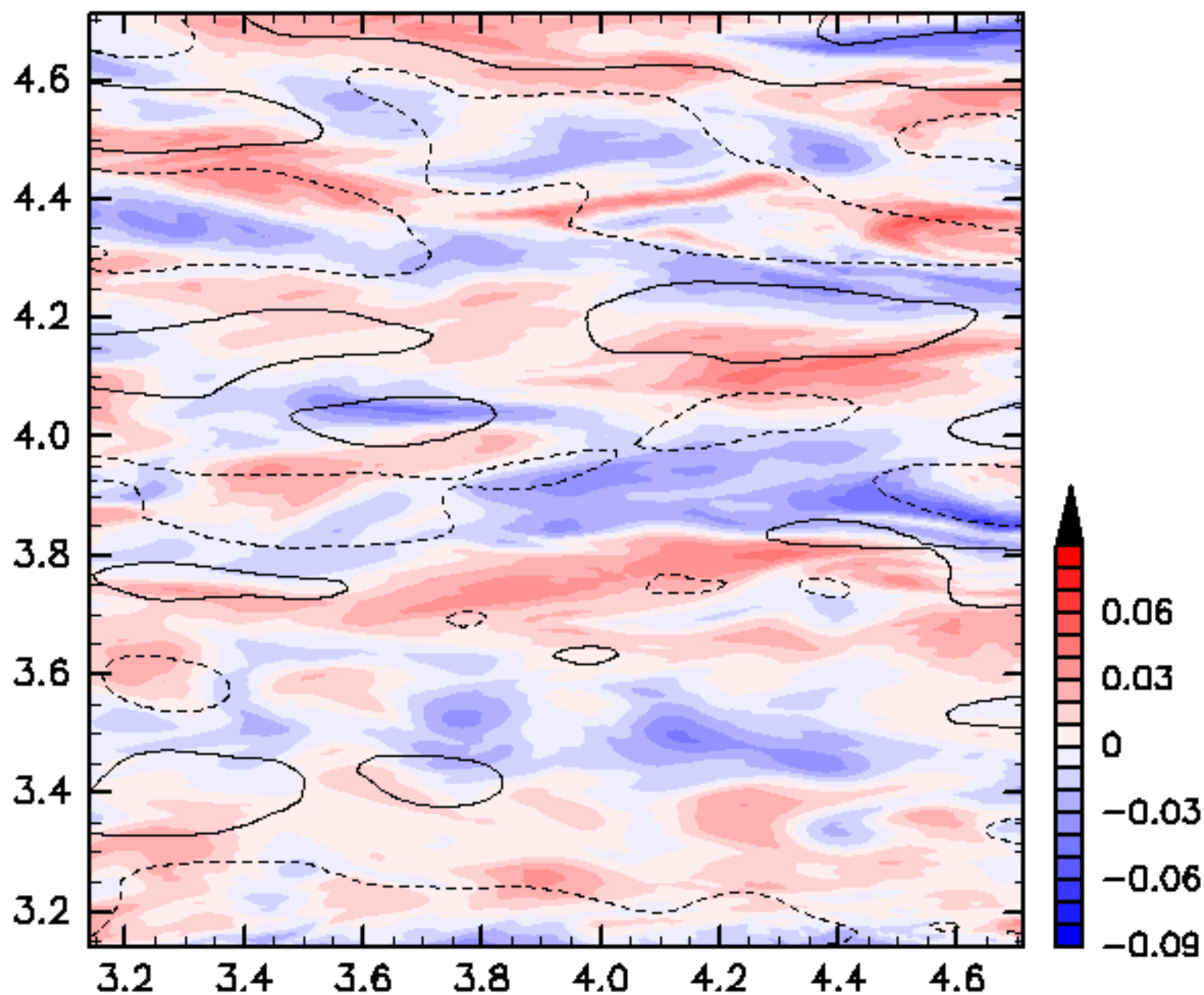

$\beta=1000$ ,  $WN_1=171$ ,  $WN_2=342$ ,  $N_0=100$ ,  $HVOrder=1$ ,  $Eng=1.0$ ,  $t_0=5.0$

$t=5.850$

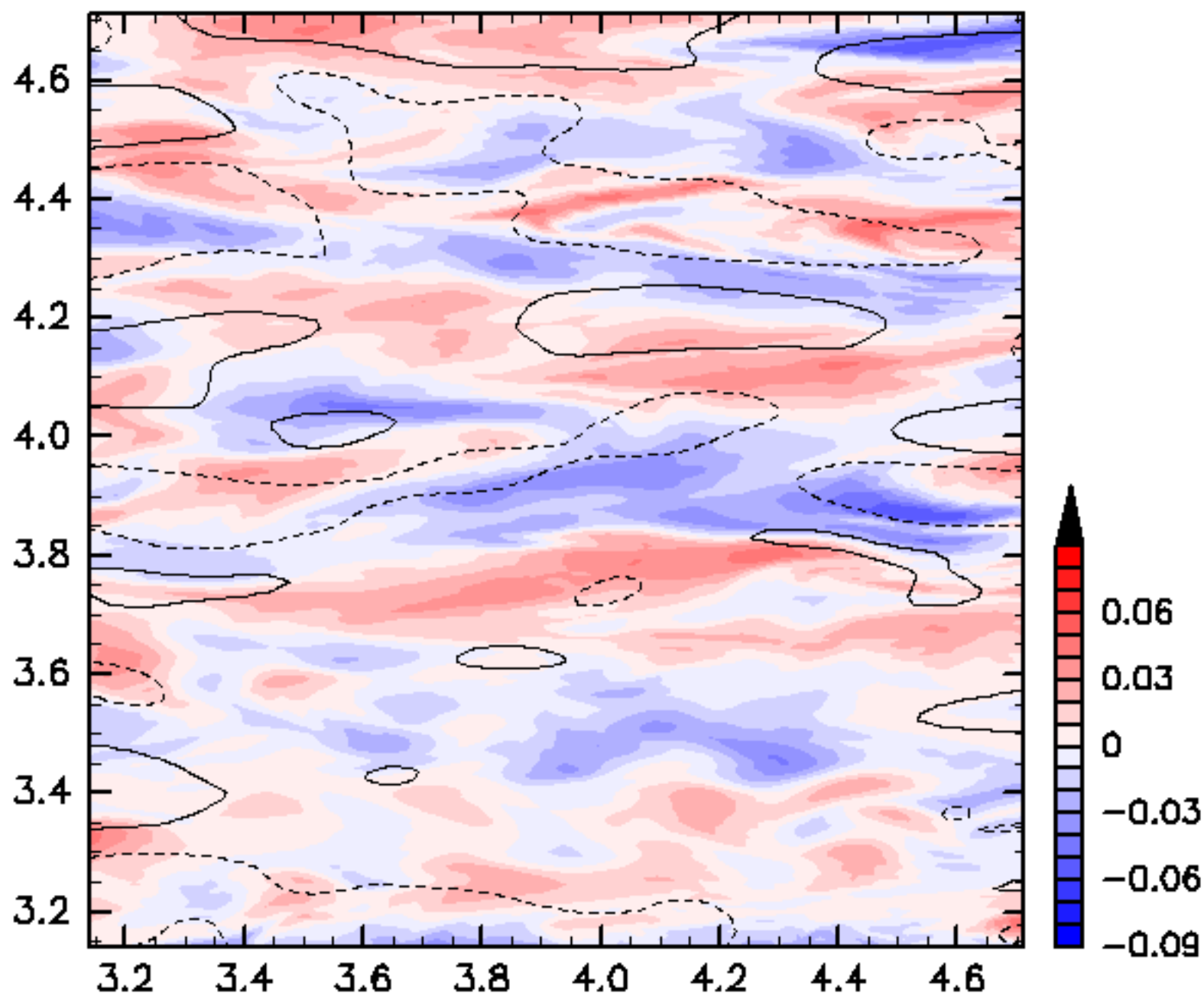

$\beta=1000$ ,  $WN_1=171$ ,  $WN_2=342$ ,  $N_0=100$ ,  $HVOrder=1$ ,  $Eng=1.0$ ,  $t_0=5.0$

t=5.900

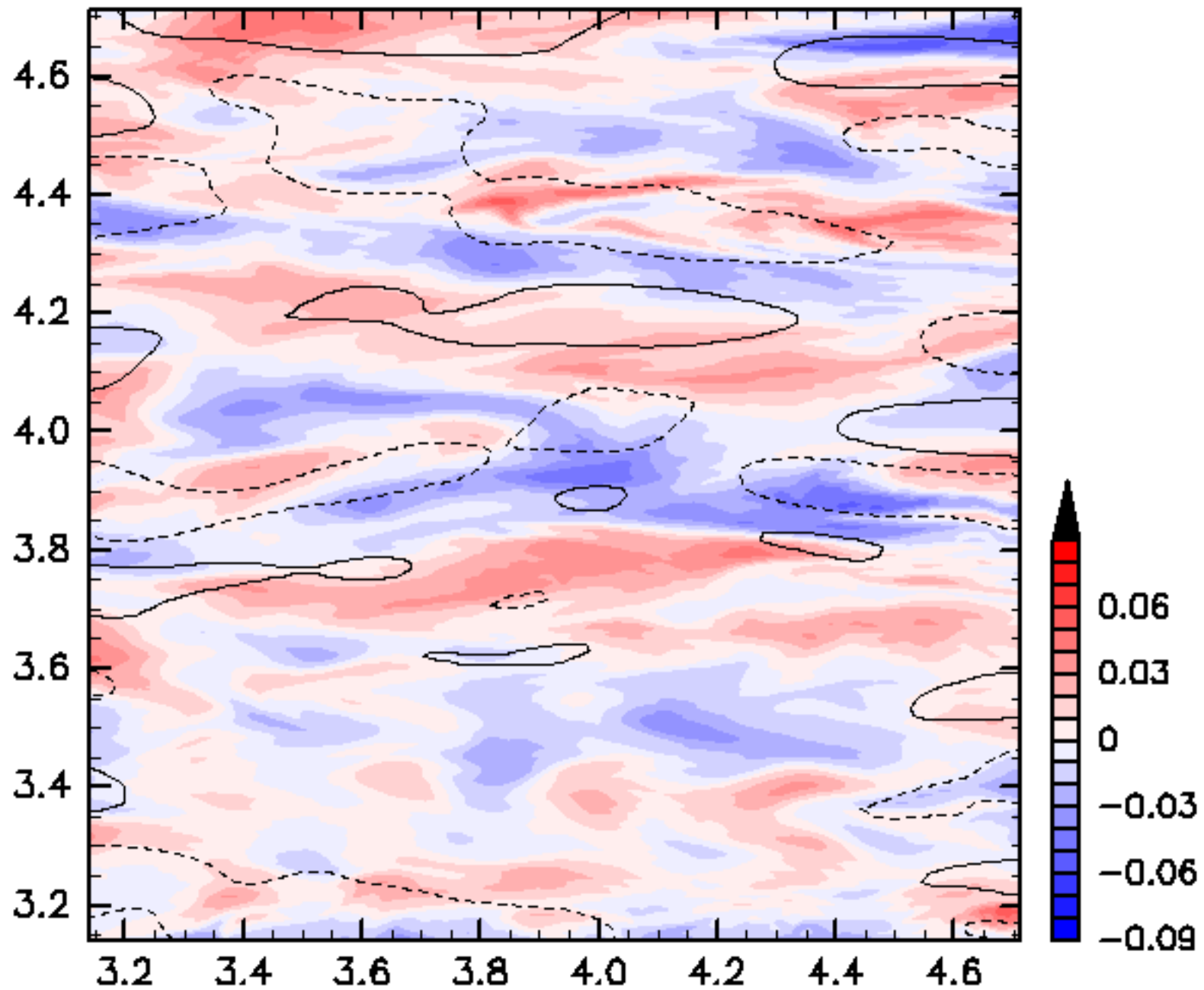

$\beta=1000$ ,  $WN_1=171$ ,  $WN_2=342$ ,  $N_0=100$ ,  $HVOrder=1$ ,  $Eng=1.0$ ,  $t_0=5.0$

$t=5.950$

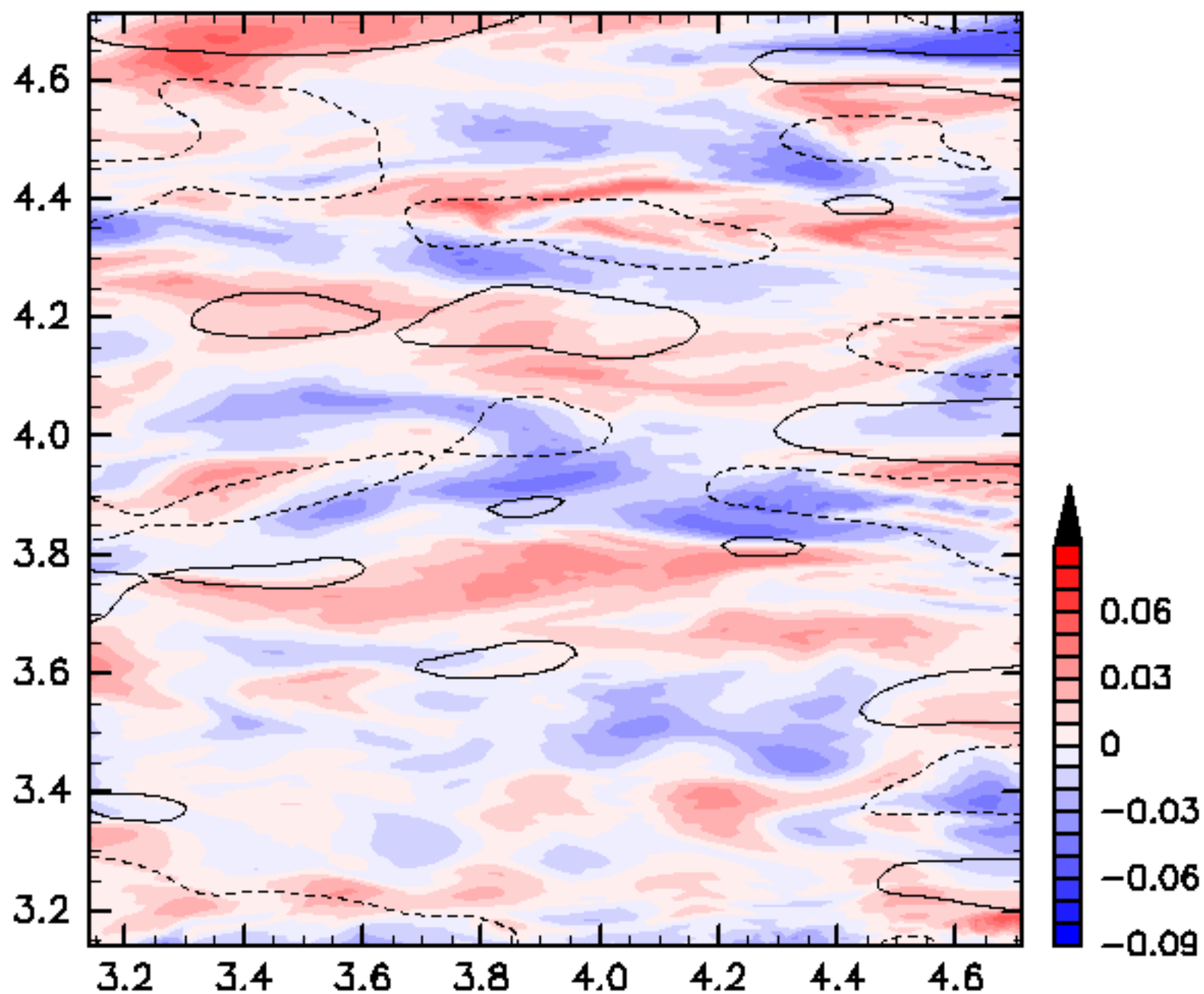

$\beta=1000$ ,  $WN_1=171$ ,  $WN_2=342$ ,  $N_0=100$ ,  $HVOrder=1$ ,  $Eng=1.0$ ,  $t_0=5.0$

t=6.000

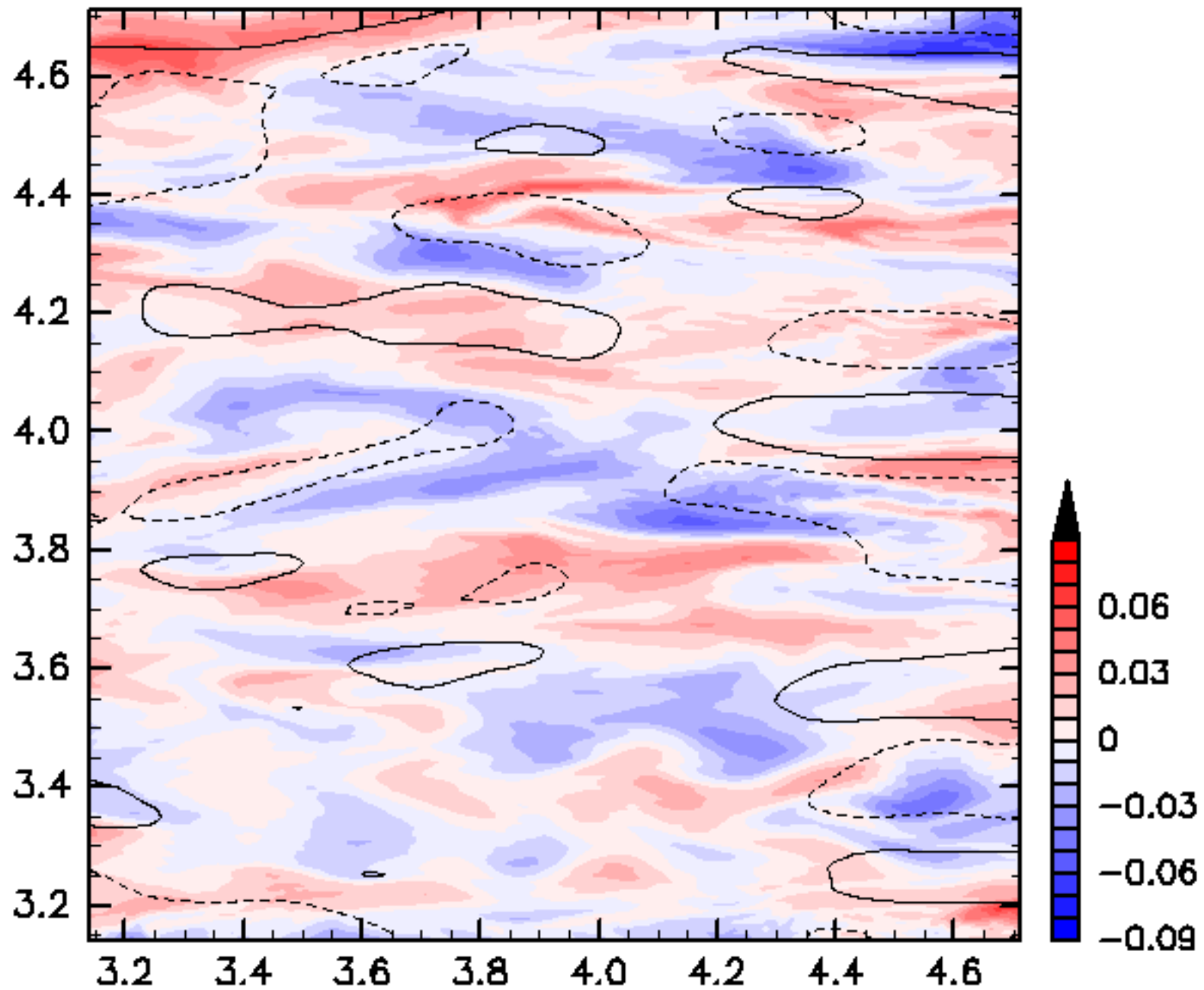

$\beta=1000$ ,  $WN_1=171$ ,  $WN_2=342$ ,  $N_0=100$ ,  $HVOrder=1$ ,  $Eng=1.0$ ,  $t_0=5.0$

t=6.500

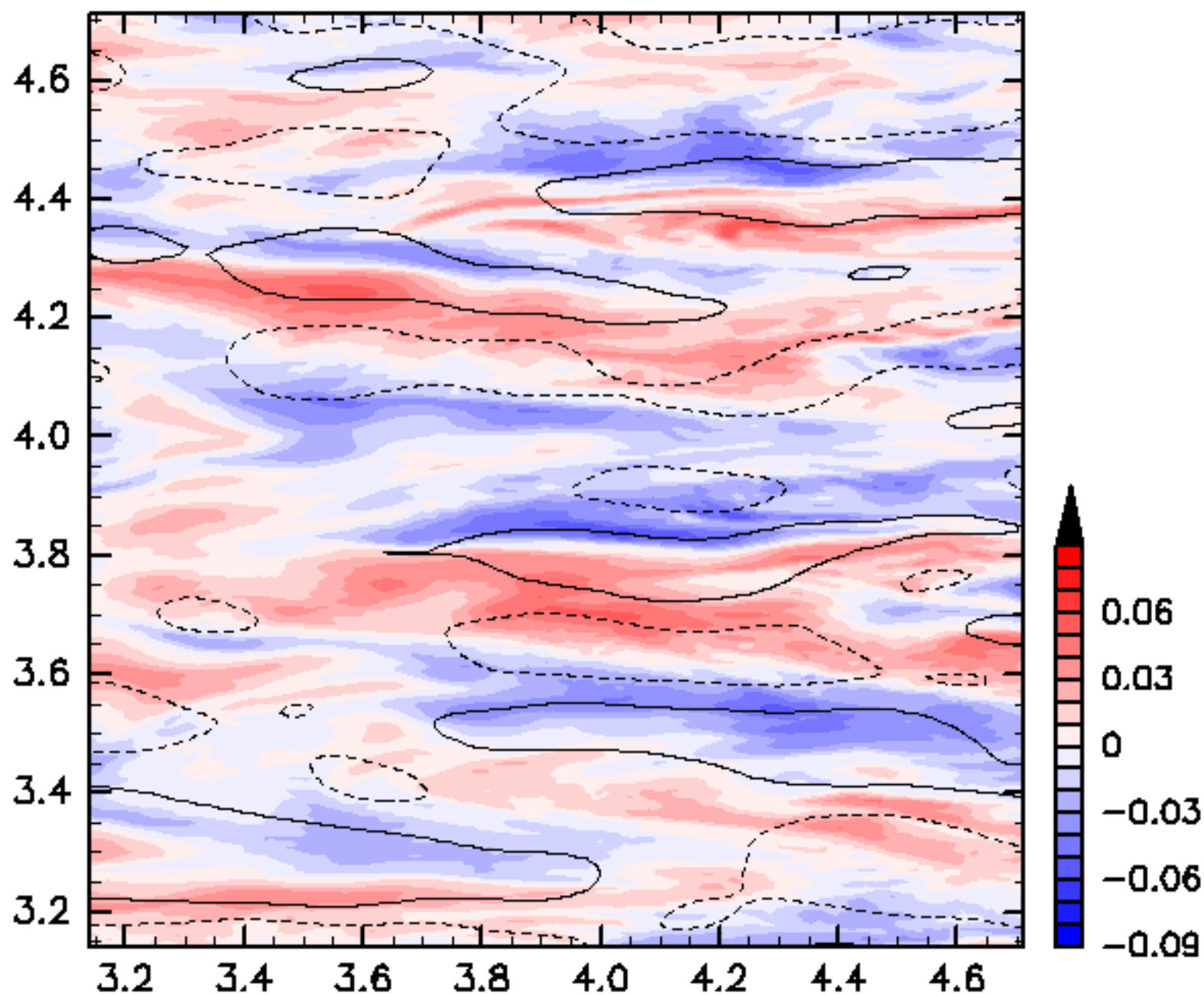

$\beta=1000$ ,  $WN_1=171$ ,  $WN_2=342$ ,  $N_0=100$ ,  $HVOrder=1$ ,  $Eng=1.0$ ,  $t_0=5.0$

$t=7.000$

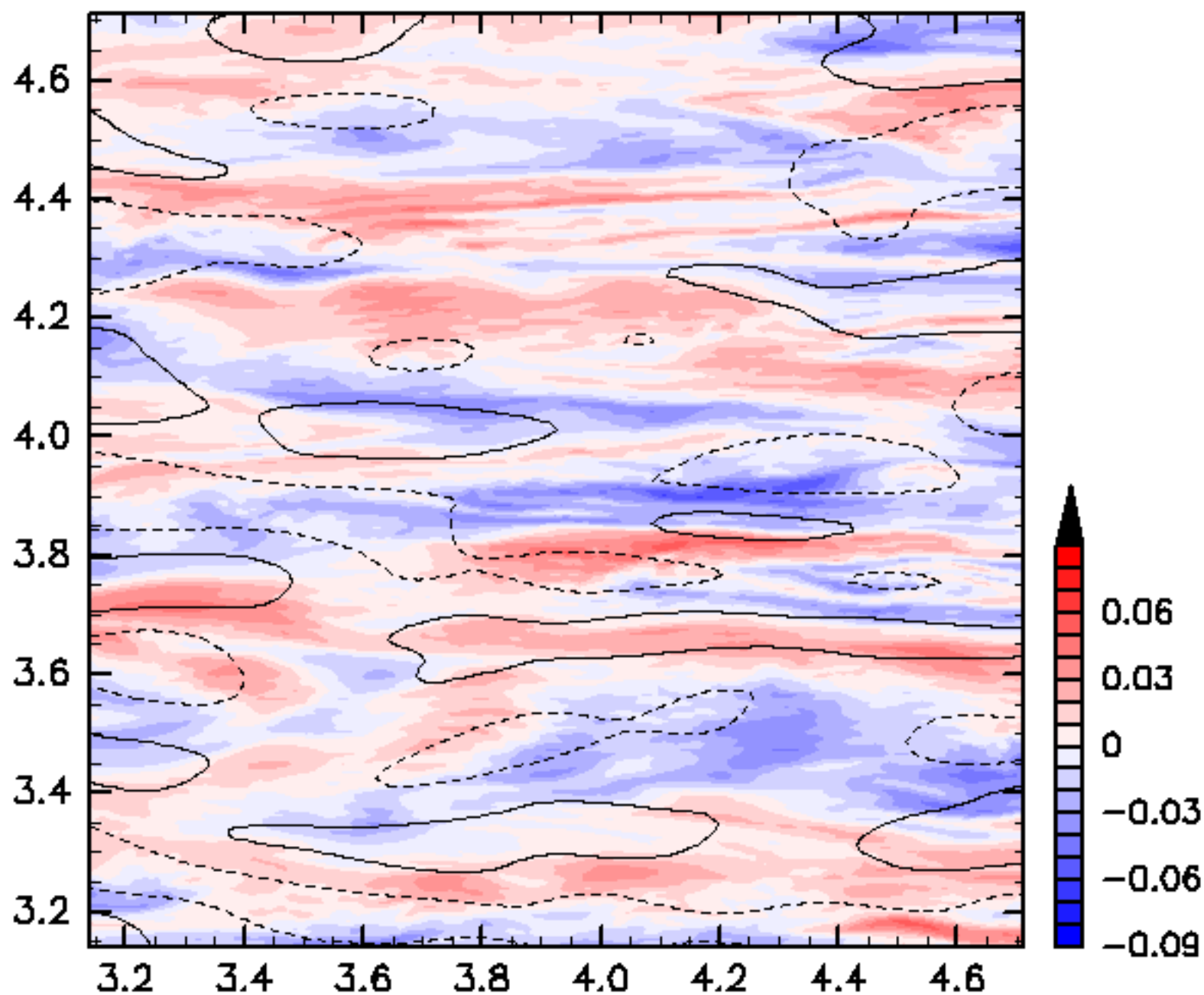

$\beta=1000$ ,  $WN_1=171$ ,  $WN_2=342$ ,  $N_0=100$ ,  $HVOrder=1$ ,  $Eng=1.0$ ,  $t_0=5.0$



$t=7.500$

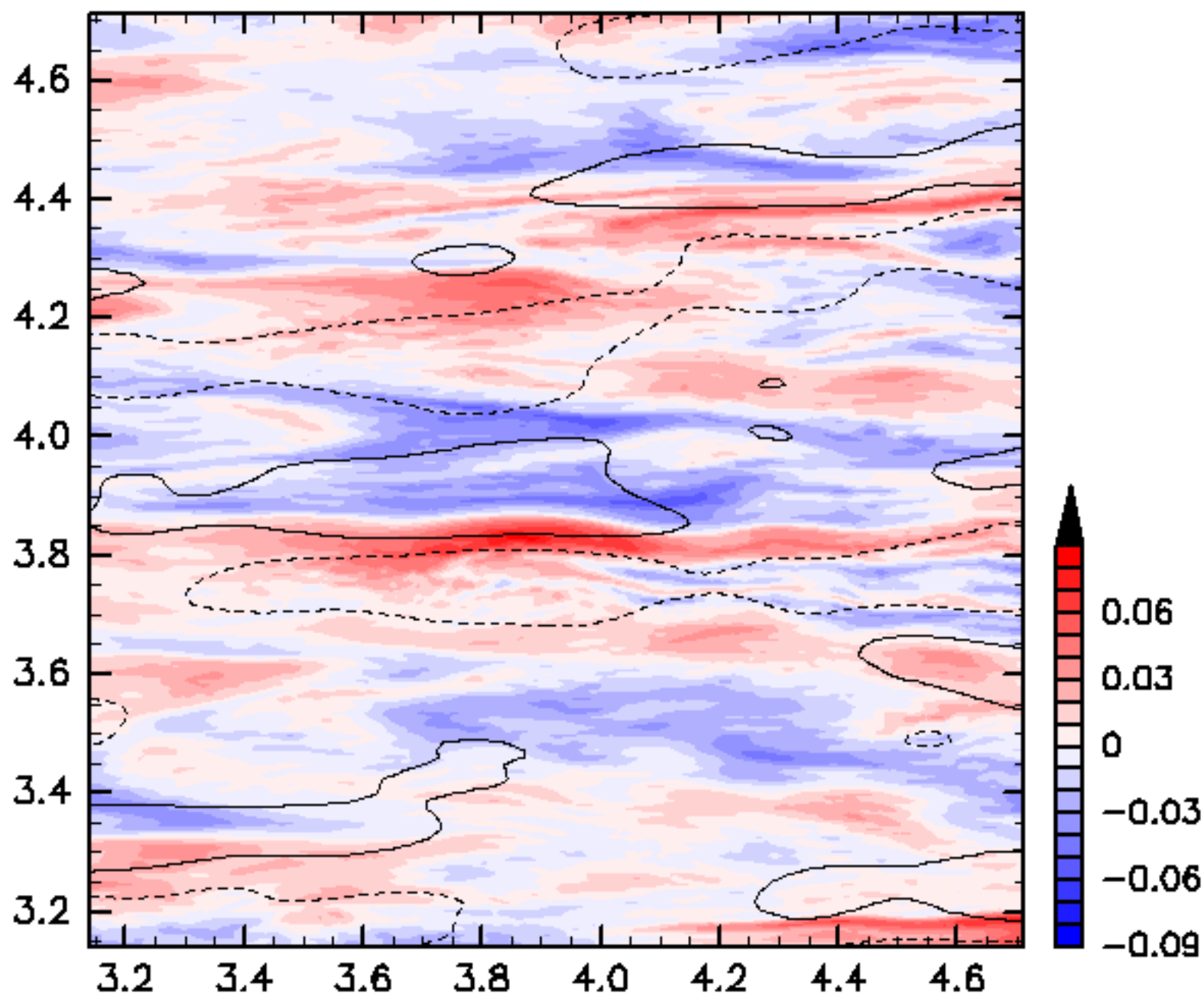

$\beta=1000$ ,  $WN_1=171$ ,  $WN_2=342$ ,  $N_0=100$ ,  $HVOrder=1$ ,  $Eng=1.0$ ,  $t_0=5.0$

t=8.000

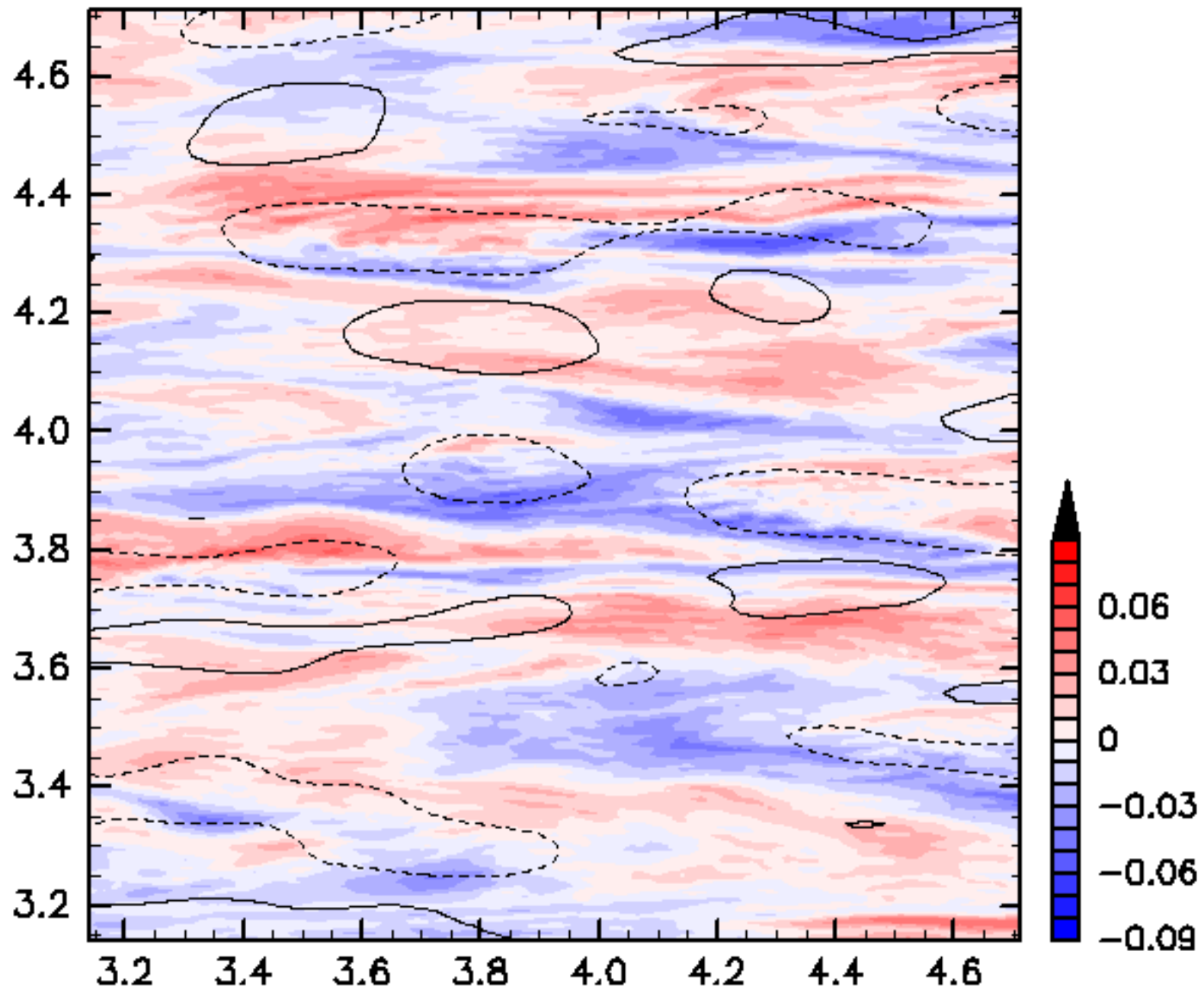

$\beta=1000$ ,  $WN_1=171$ ,  $WN_2=342$ ,  $N_0=100$ ,  $HVOrder=1$ ,  $Eng=1.0$ ,  $t_0=5.0$

t=8.500

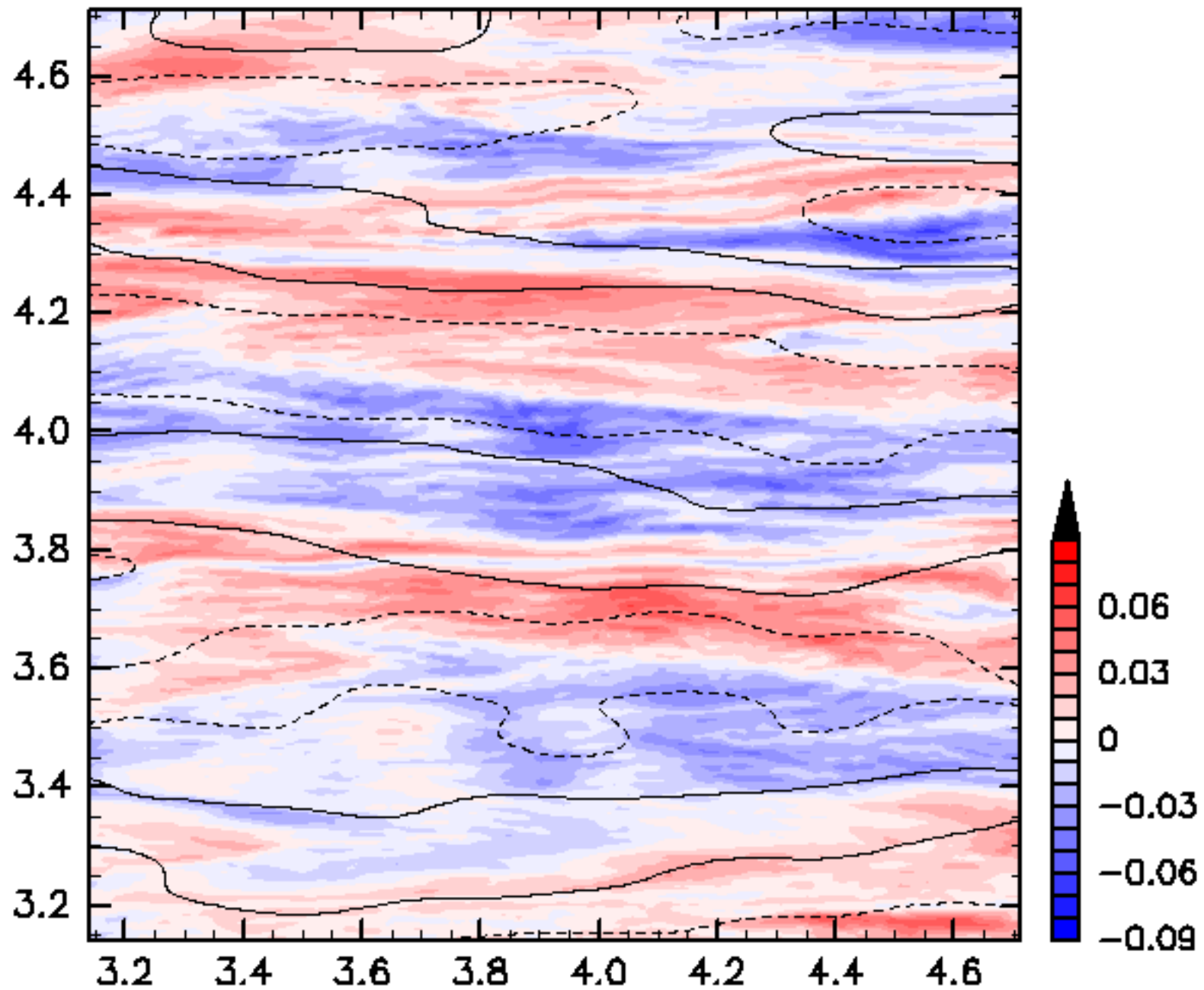

$\beta=1000$ ,  $WN_1=171$ ,  $WN_2=342$ ,  $N_0=100$ ,  $HVOrder=1$ ,  $Eng=1.0$ ,  $t_0=5.0$

t=9.000

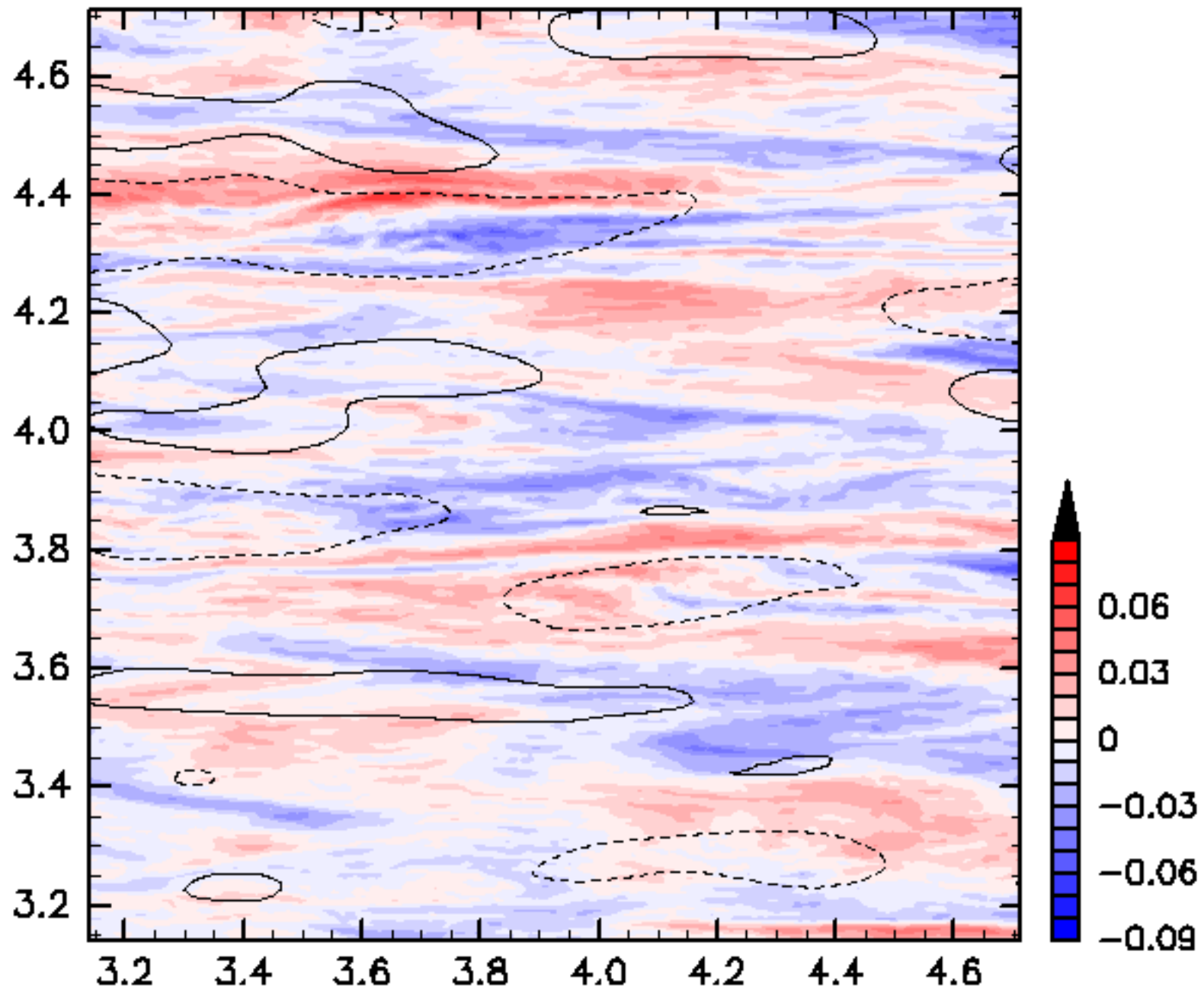

$\beta=1000$ ,  $WN_1=171$ ,  $WN_2=342$ ,  $N_0=100$ ,  $HVOrder=1$ ,  $Eng=1.0$ ,  $t_0=5.0$

$t=9.500$

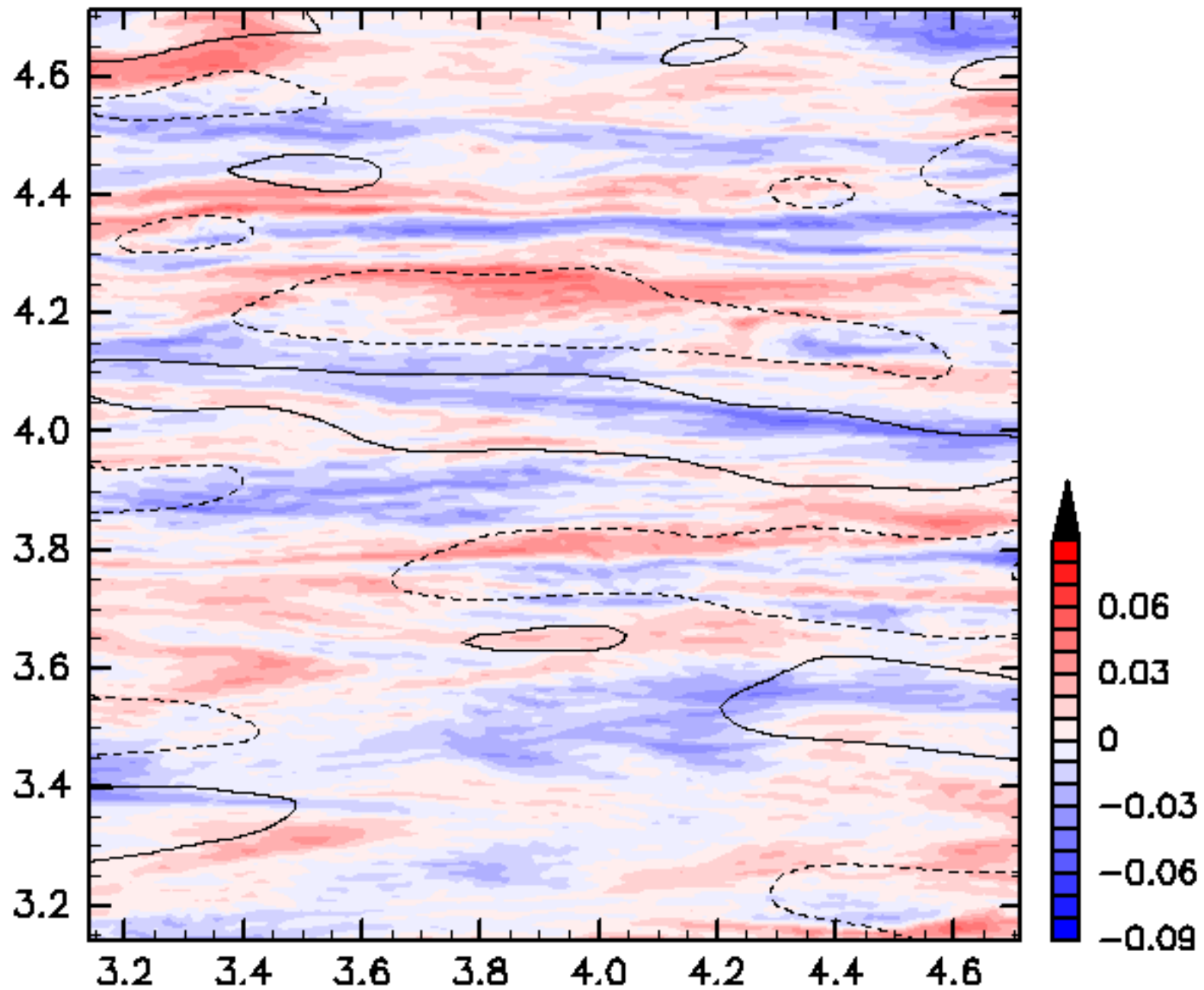

$\beta=1000$ ,  $WN_1=171$ ,  $WN_2=342$ ,  $N_0=100$ ,  $HVOrder=1$ ,  $Eng=1.0$ ,  $t_0=5.0$

$t=10.000$

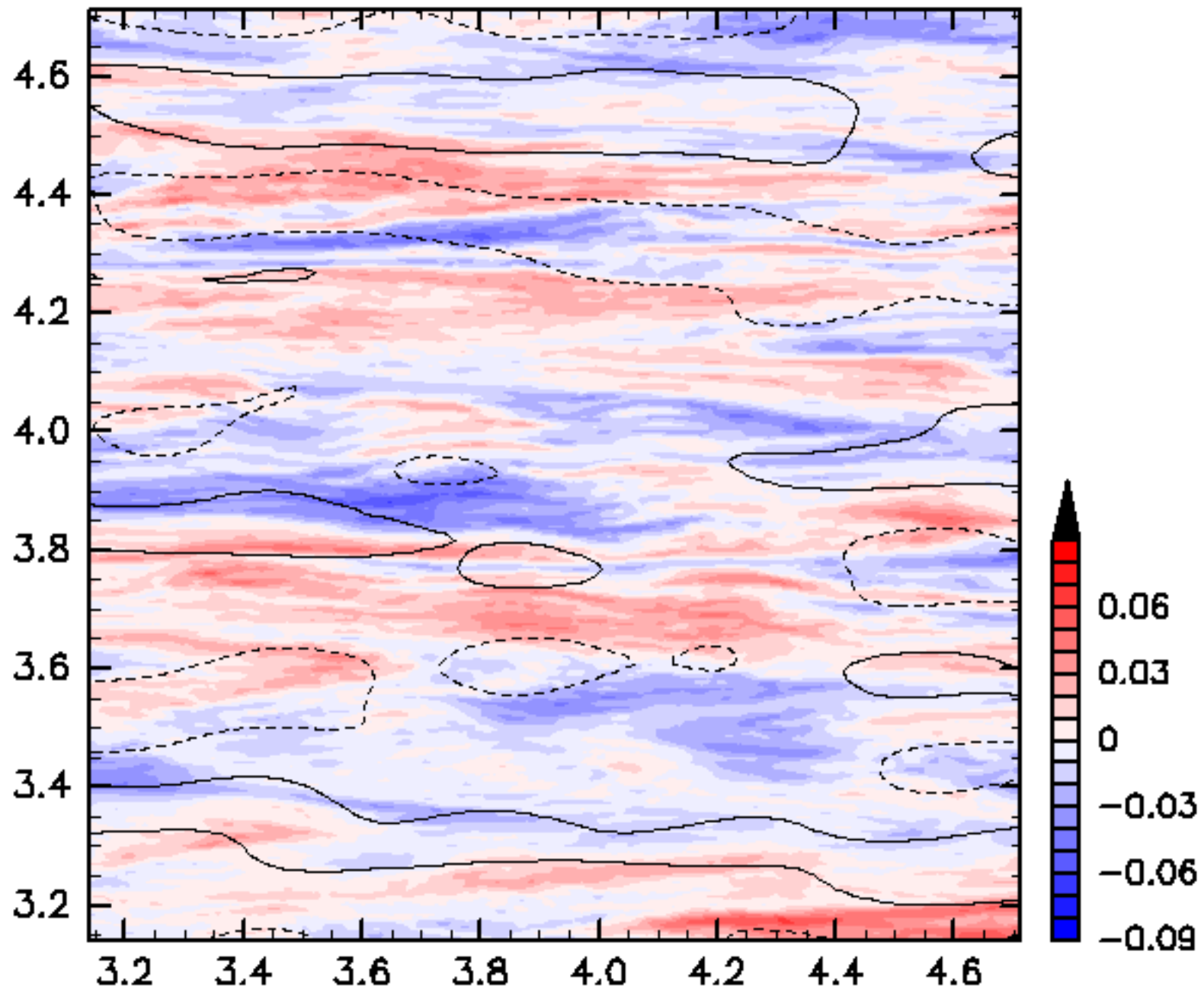

$\beta=1000$ ,  $WN_1=171$ ,  $WN_2=342$ ,  $N_0=100$ ,  $HVOrder=1$ ,  $Eng=1.0$ ,  $t_0=5.0$