

t=10.010

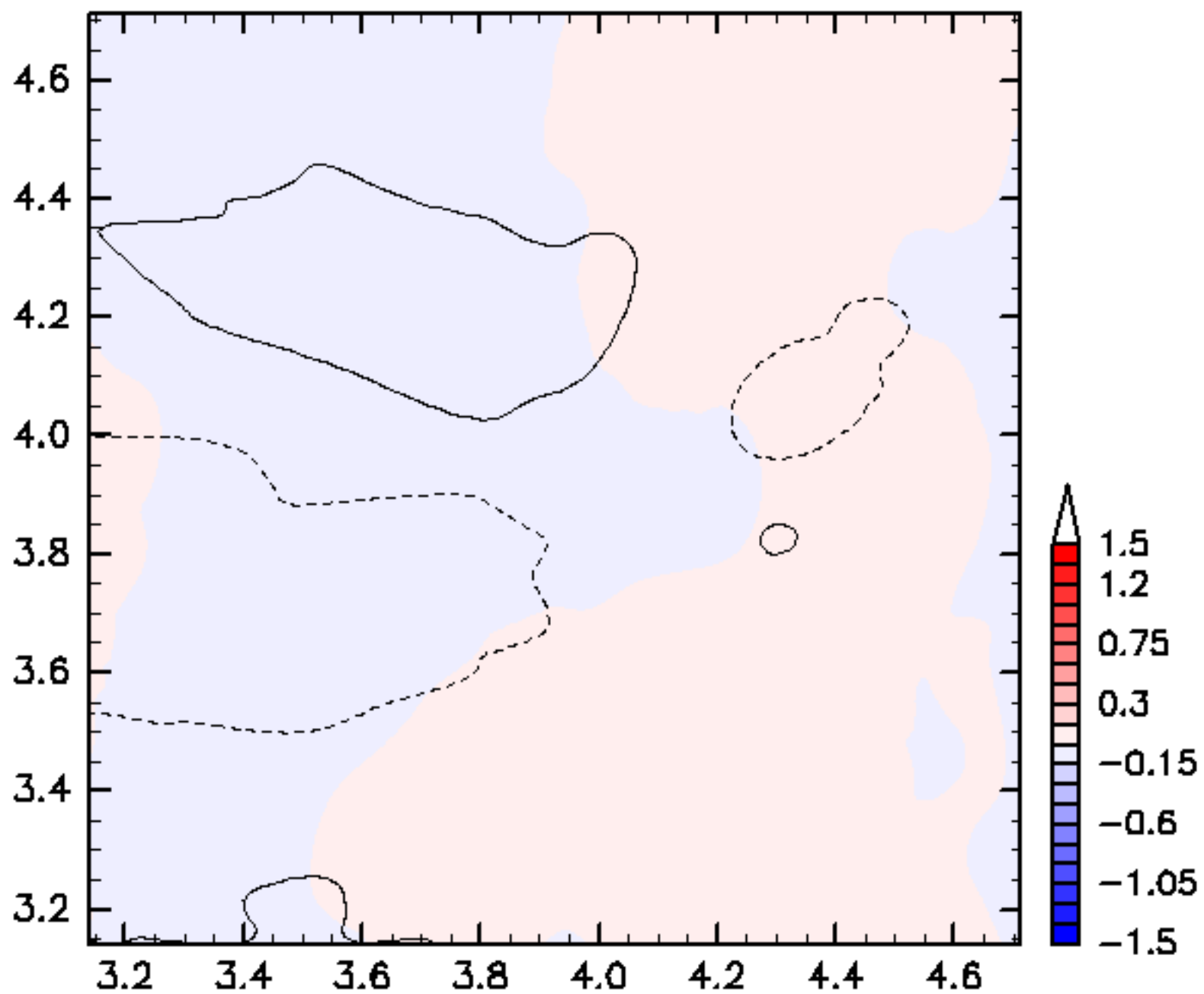

$\beta=10$ ,  $WN_1=170$ ,  $WN_2=341$ ,  $N_0=100$ ,  $HVOrder=1$ ,  $Eng=1.0$ ,  $t_0=10.0$

t=10.020

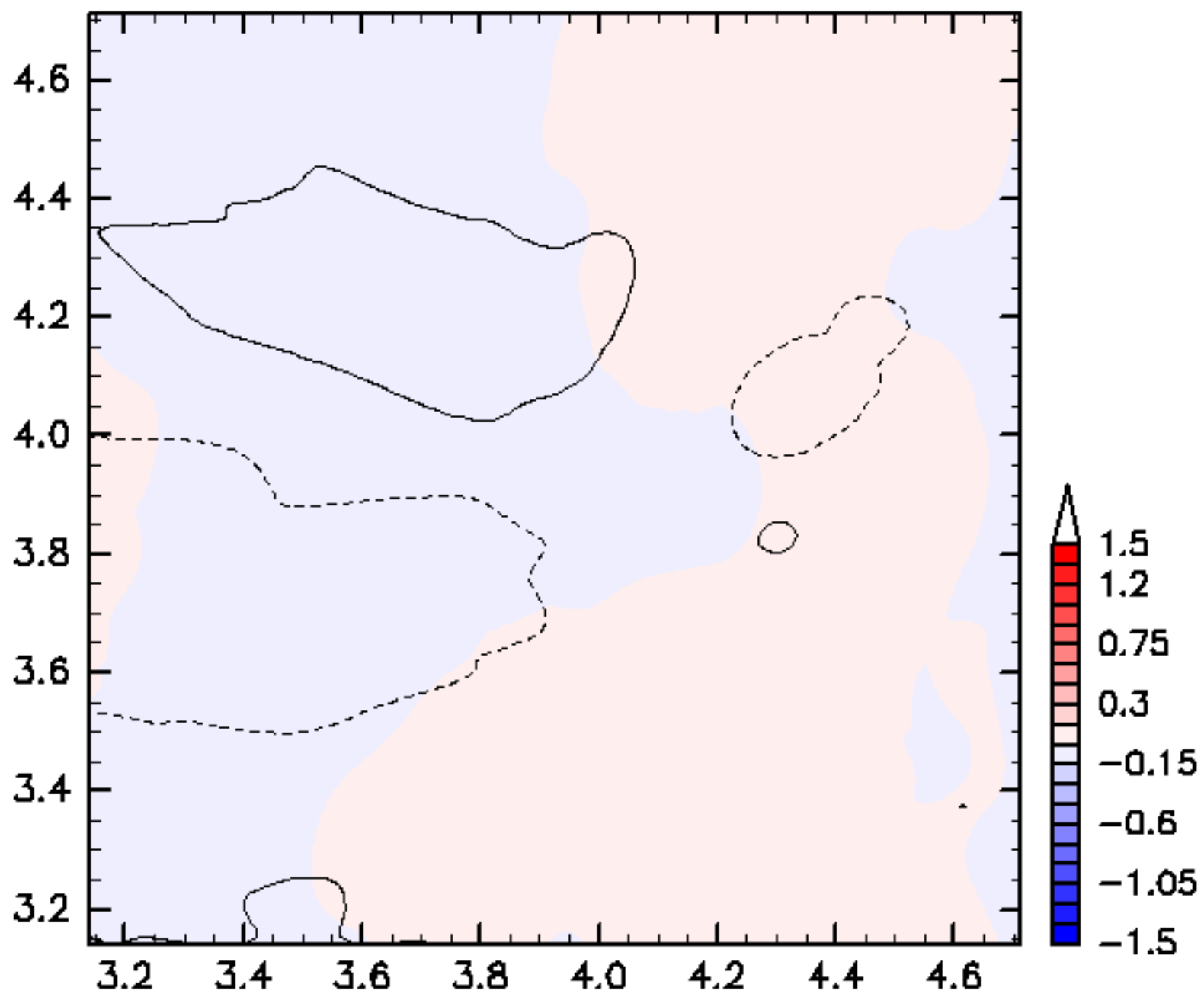

$\beta=10$ ,  $WN_1=170$ ,  $WN_2=341$ ,  $N_0=100$ ,  $HVOrder=1$ ,  $Eng=1.0$ ,  $t_0=10.0$

t=10.030

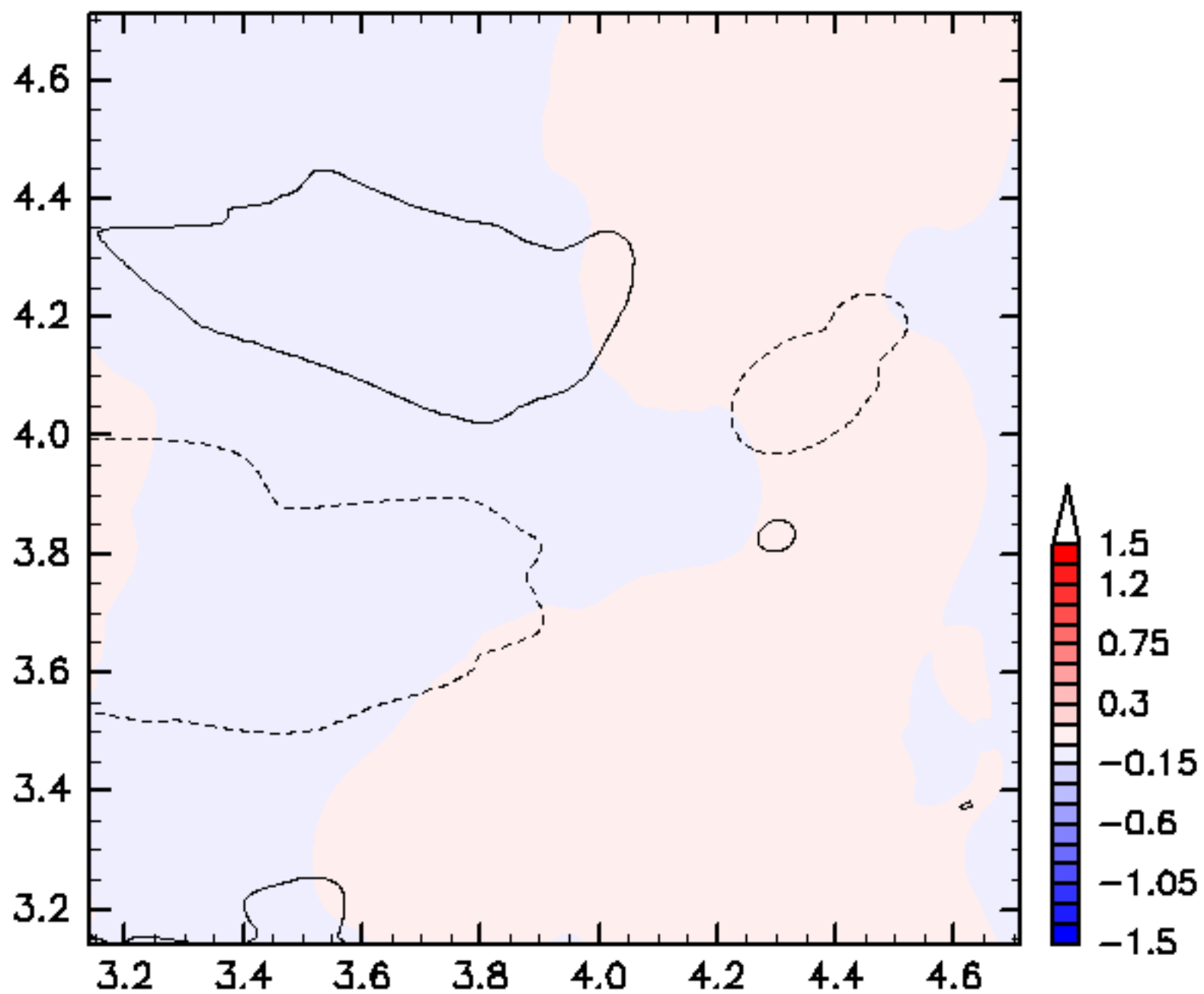

$\beta=10$ ,  $WN_1=170$ ,  $WN_2=341$ ,  $N_0=100$ ,  $HVOrder=1$ ,  $Eng=1.0$ ,  $t_0=10.0$

t=10.040

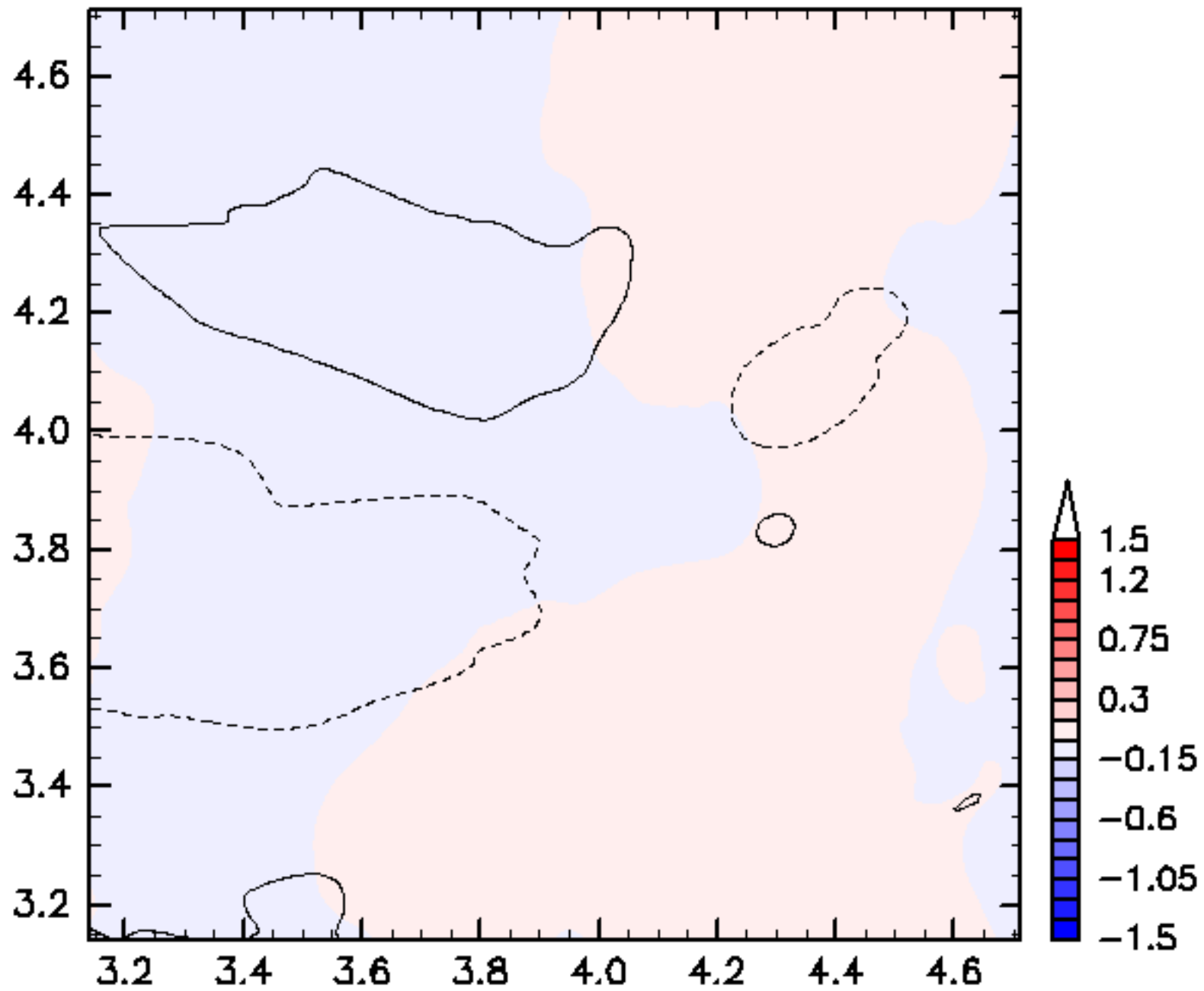

$\beta=10$ ,  $WN_1=170$ ,  $WN_2=341$ ,  $N_0=100$ ,  $HVOrder=1$ ,  $Eng=1.0$ ,  $t_0=10.0$

t=10.050

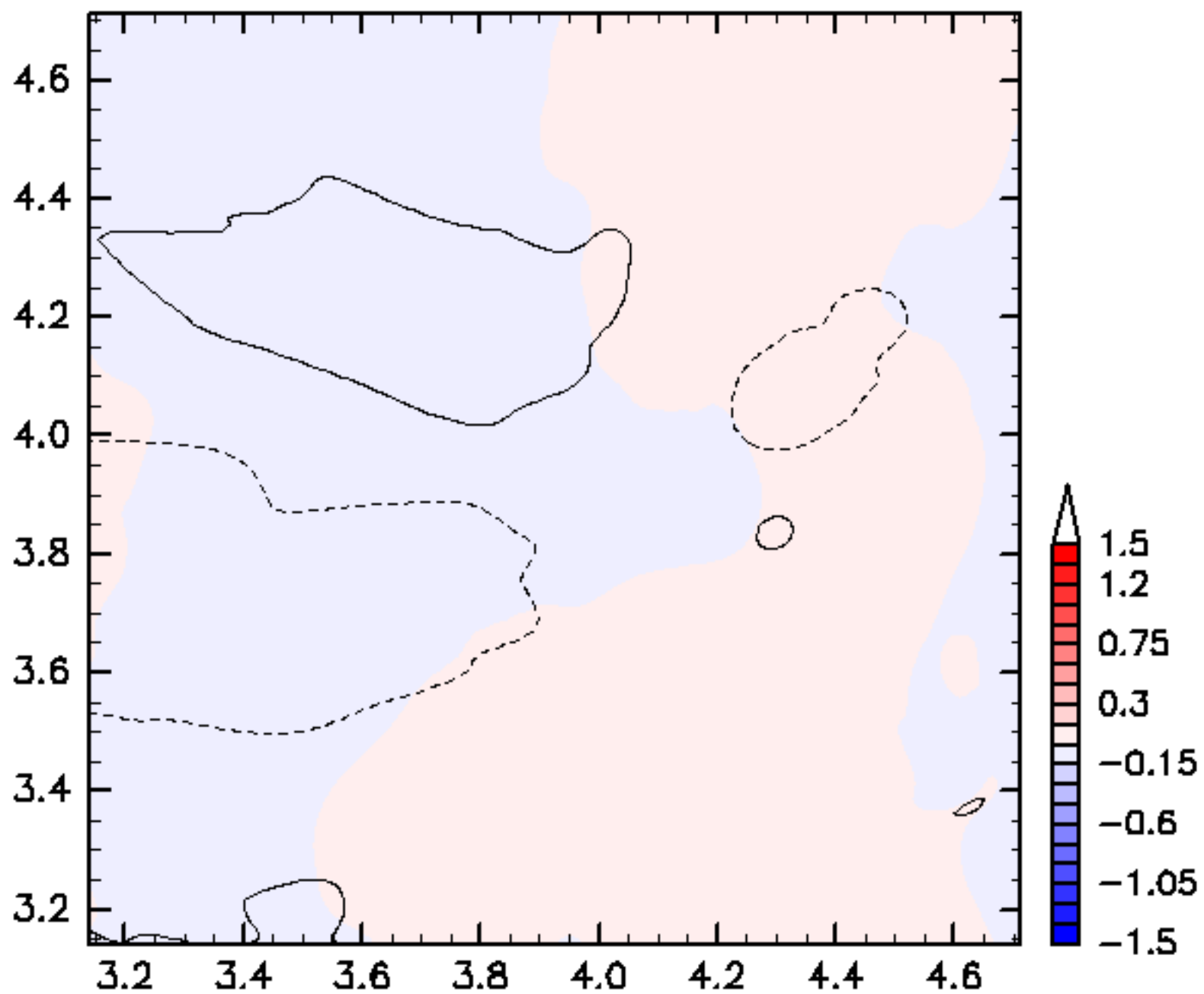

$\beta=10$ ,  $WN_1=170$ ,  $WN_2=341$ ,  $N_0=100$ ,  $HVOrder=1$ ,  $Eng=1.0$ ,  $t_0=10.0$

t=10.060

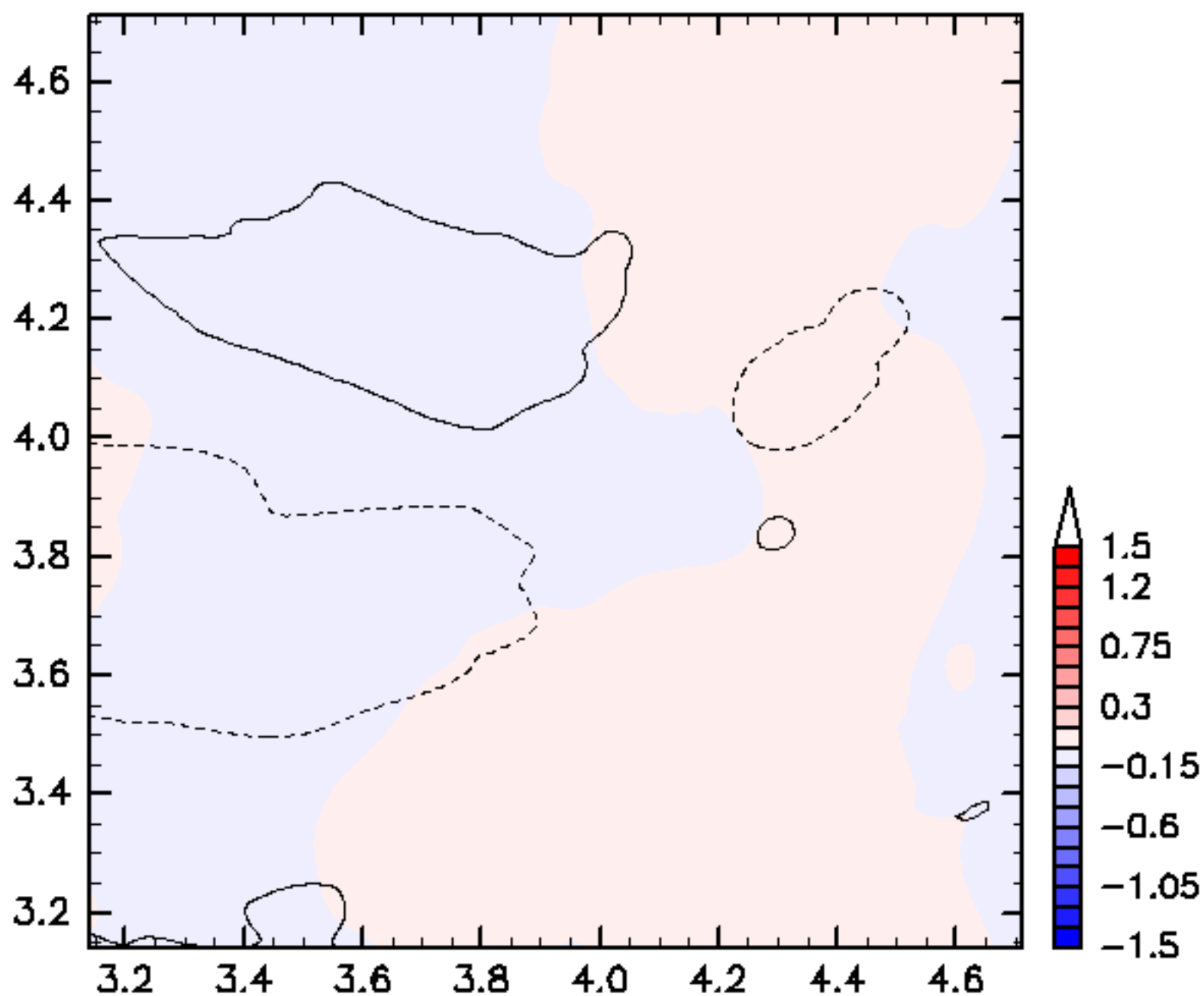

$\beta=10$ ,  $WN_1=170$ ,  $WN_2=341$ ,  $N_0=100$ ,  $HVOrder=1$ ,  $Eng=1.0$ ,  $t_0=10.0$

t=10.070

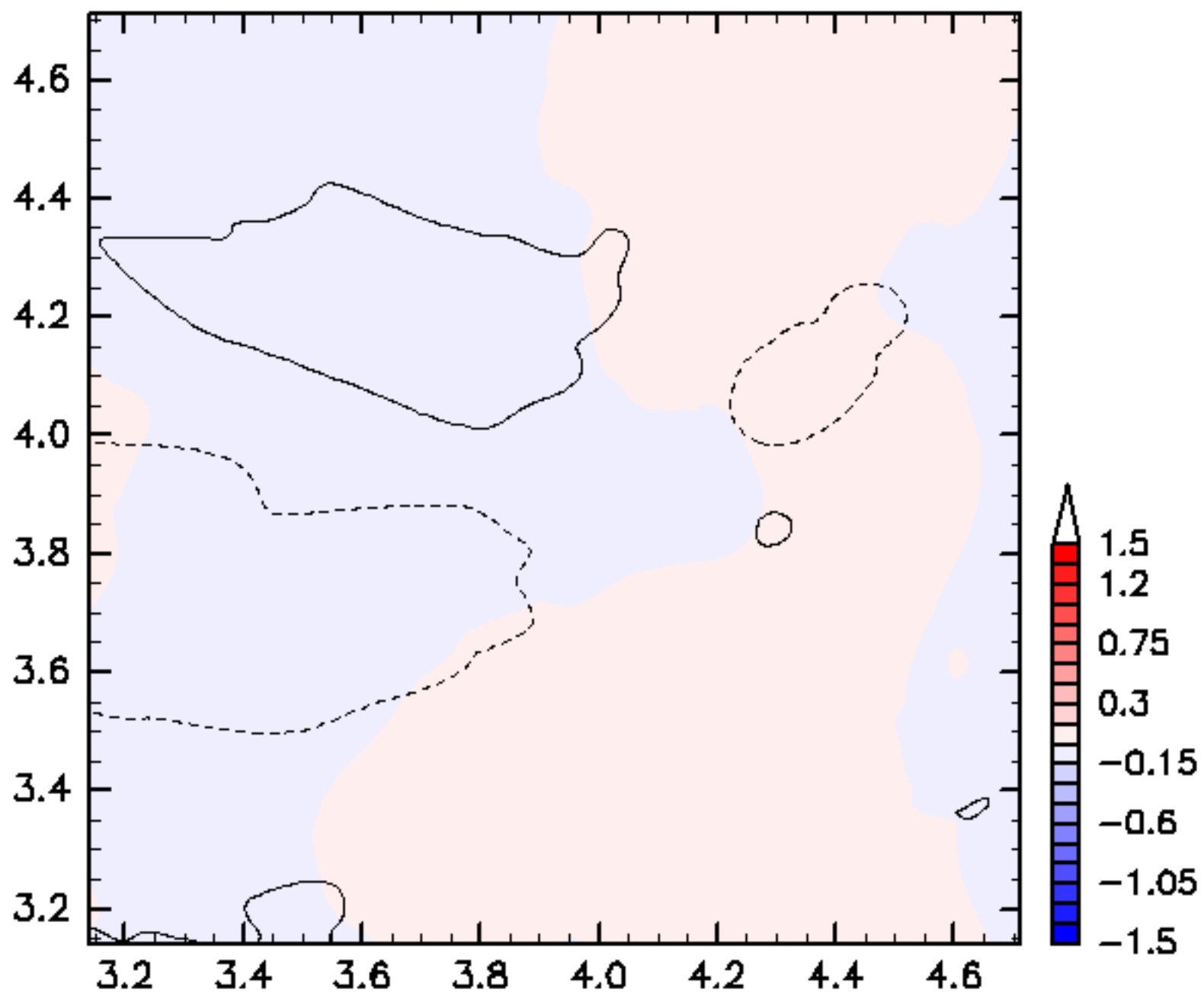

$\beta=10$ ,  $WN_1=170$ ,  $WN_2=341$ ,  $N_0=100$ ,  $HVOrder=1$ ,  $Eng=1.0$ ,  $t_0=10.0$

t=10.080

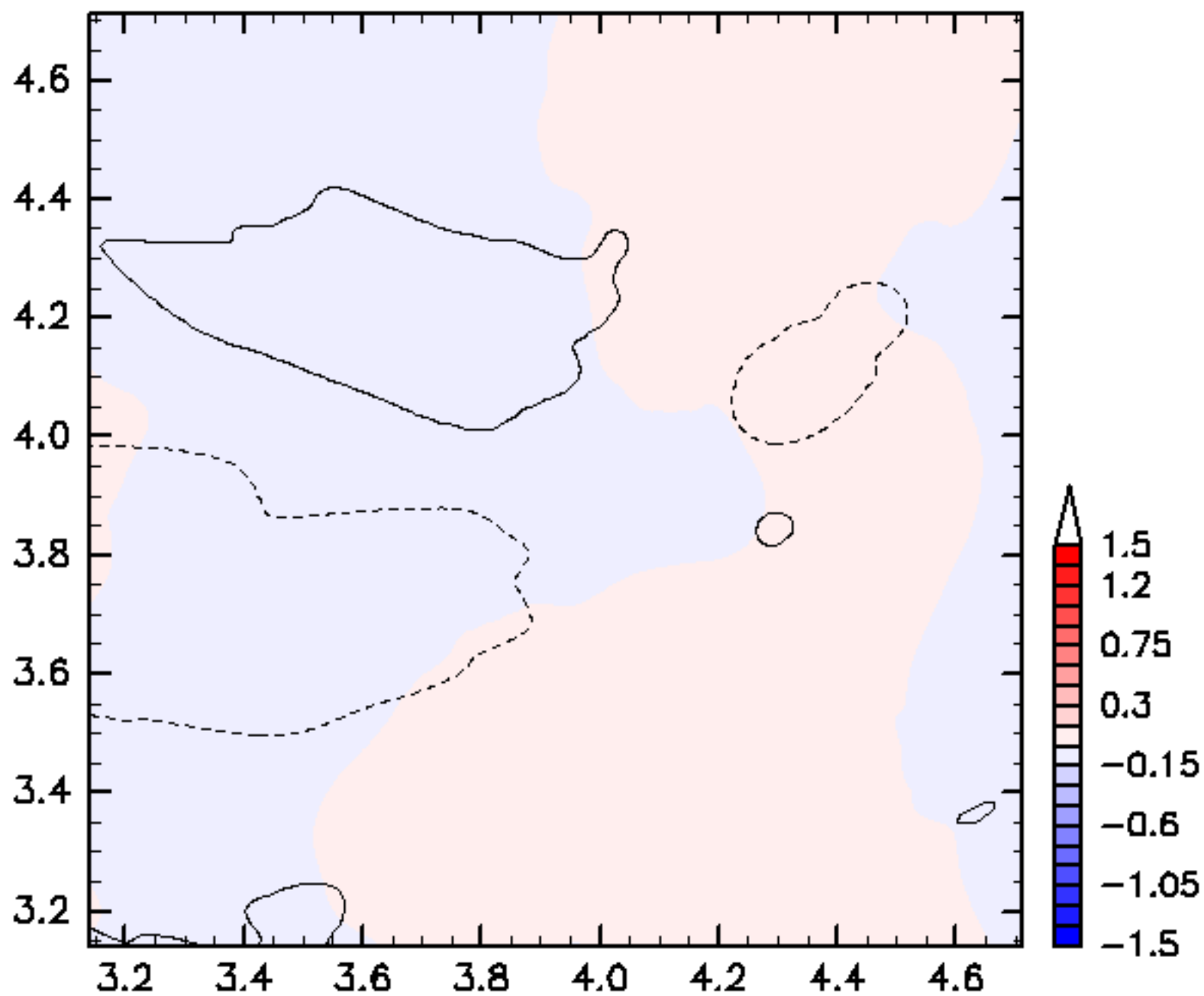

$\beta=10$ ,  $WN_1=170$ ,  $WN_2=341$ ,  $N_0=100$ ,  $HVOrder=1$ ,  $Eng=1.0$ ,  $t_0=10.0$



t=10.090

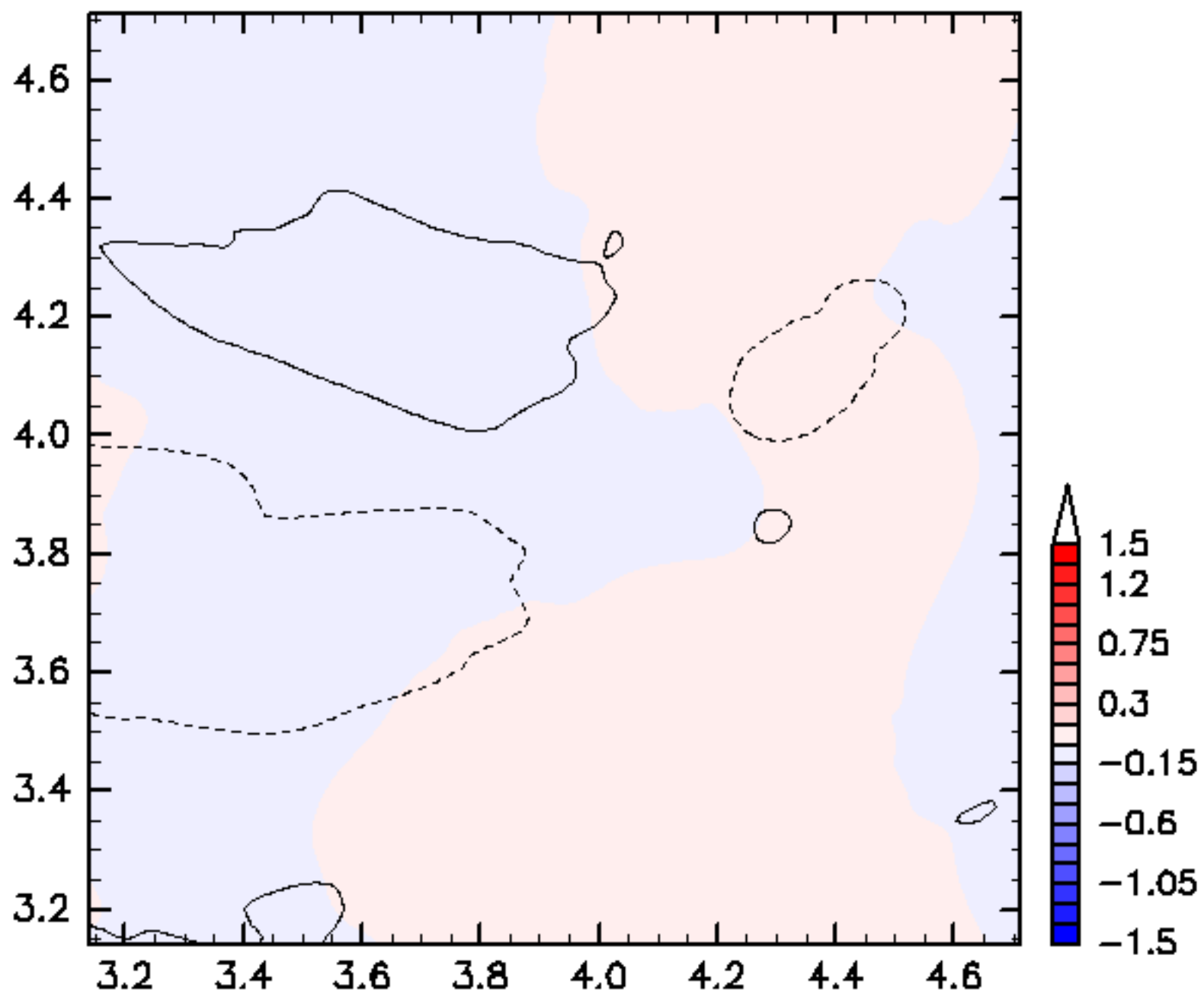

$\beta=10$ ,  $WN_1=170$ ,  $WN_2=341$ ,  $N_0=100$ ,  $HVOrder=1$ ,  $Eng=1.0$ ,  $t_0=10.0$

t=10.100

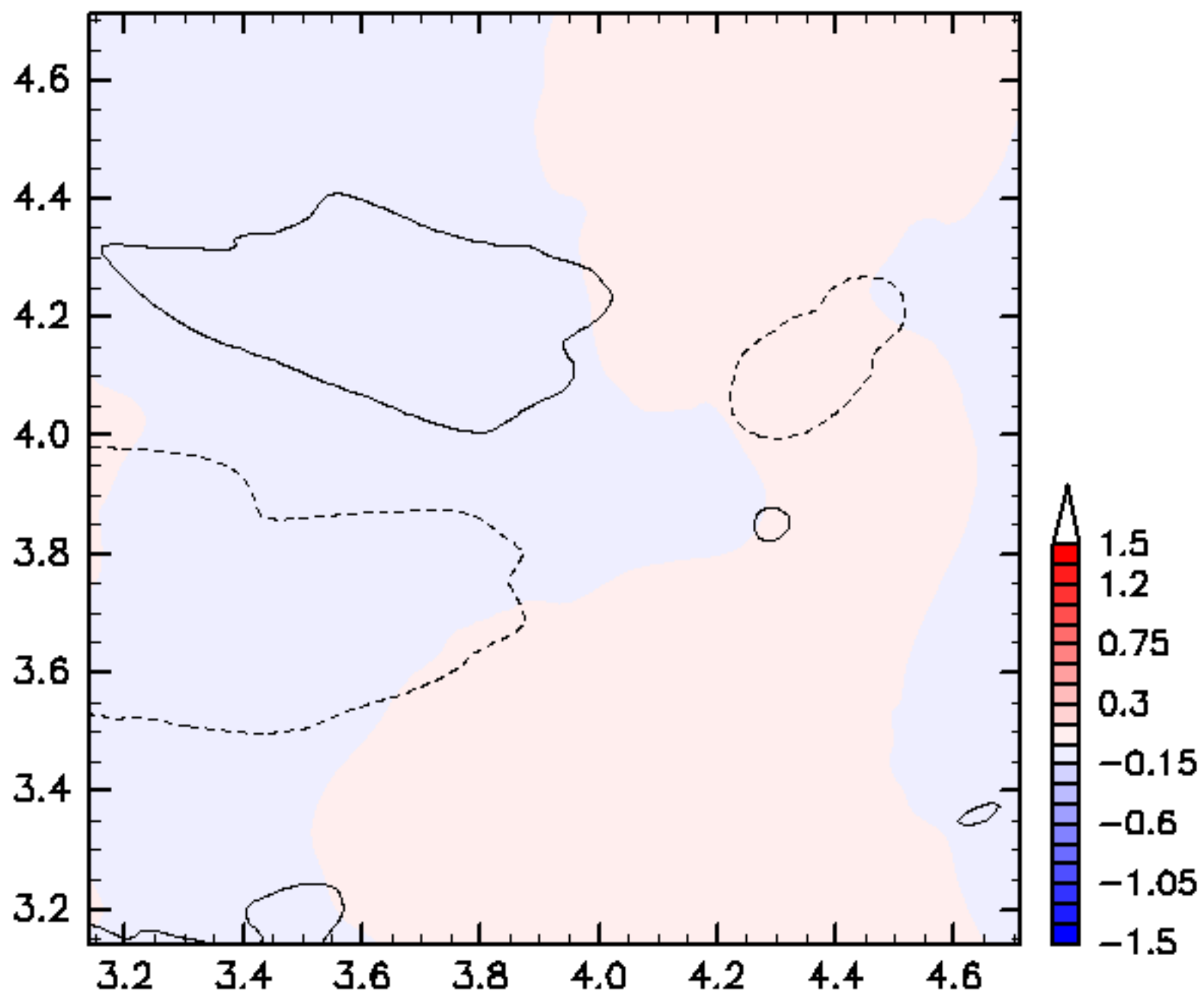

$\beta=10$ ,  $WN_1=170$ ,  $WN_2=341$ ,  $N_0=100$ ,  $HVOrder=1$ ,  $Eng=1.0$ ,  $t_0=10.0$

t=10.110

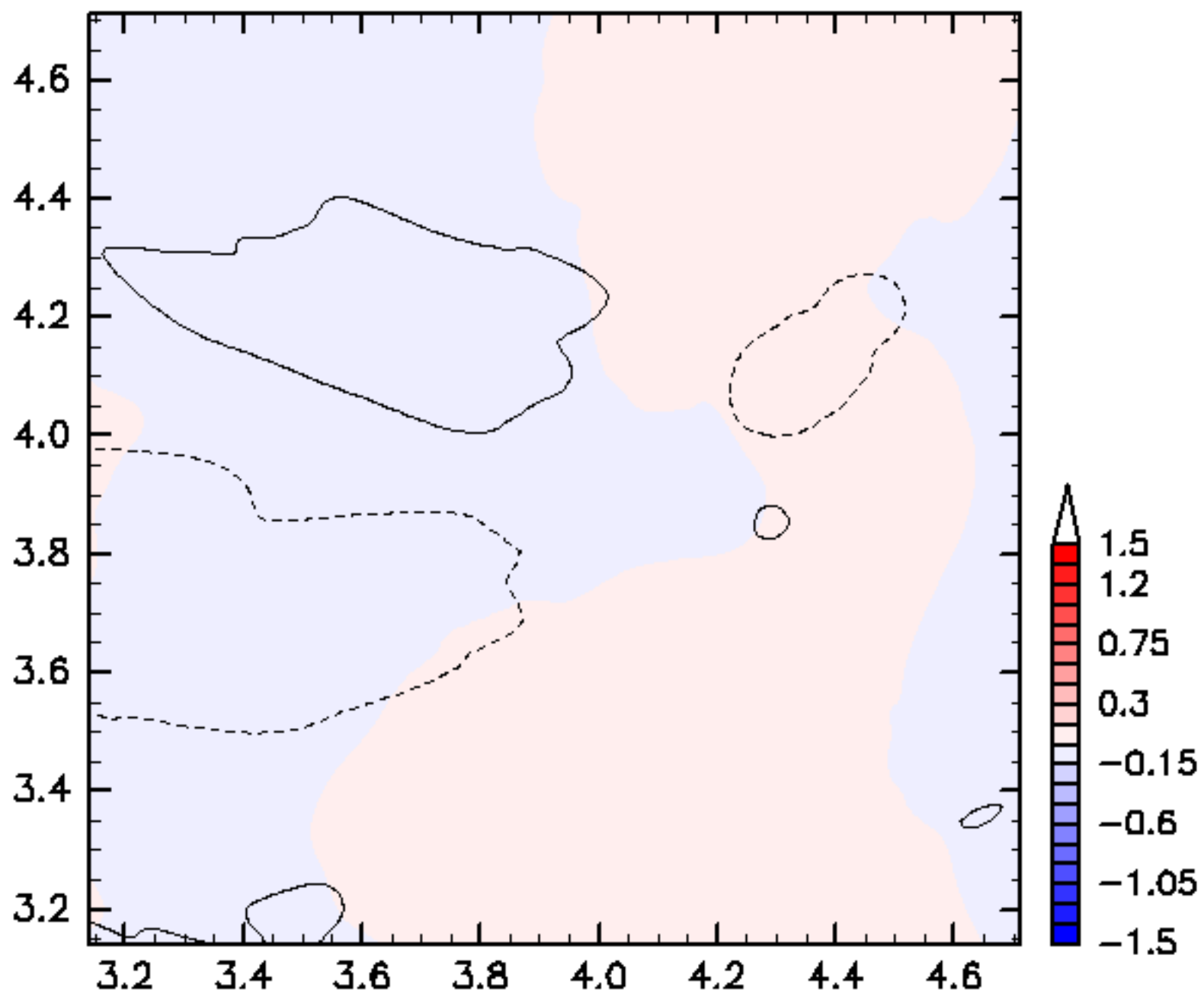

$\beta=10$ ,  $WN_1=170$ ,  $WN_2=341$ ,  $N_0=100$ ,  $HVOrder=1$ ,  $Eng=1.0$ ,  $t_0=10.0$

t=10.120

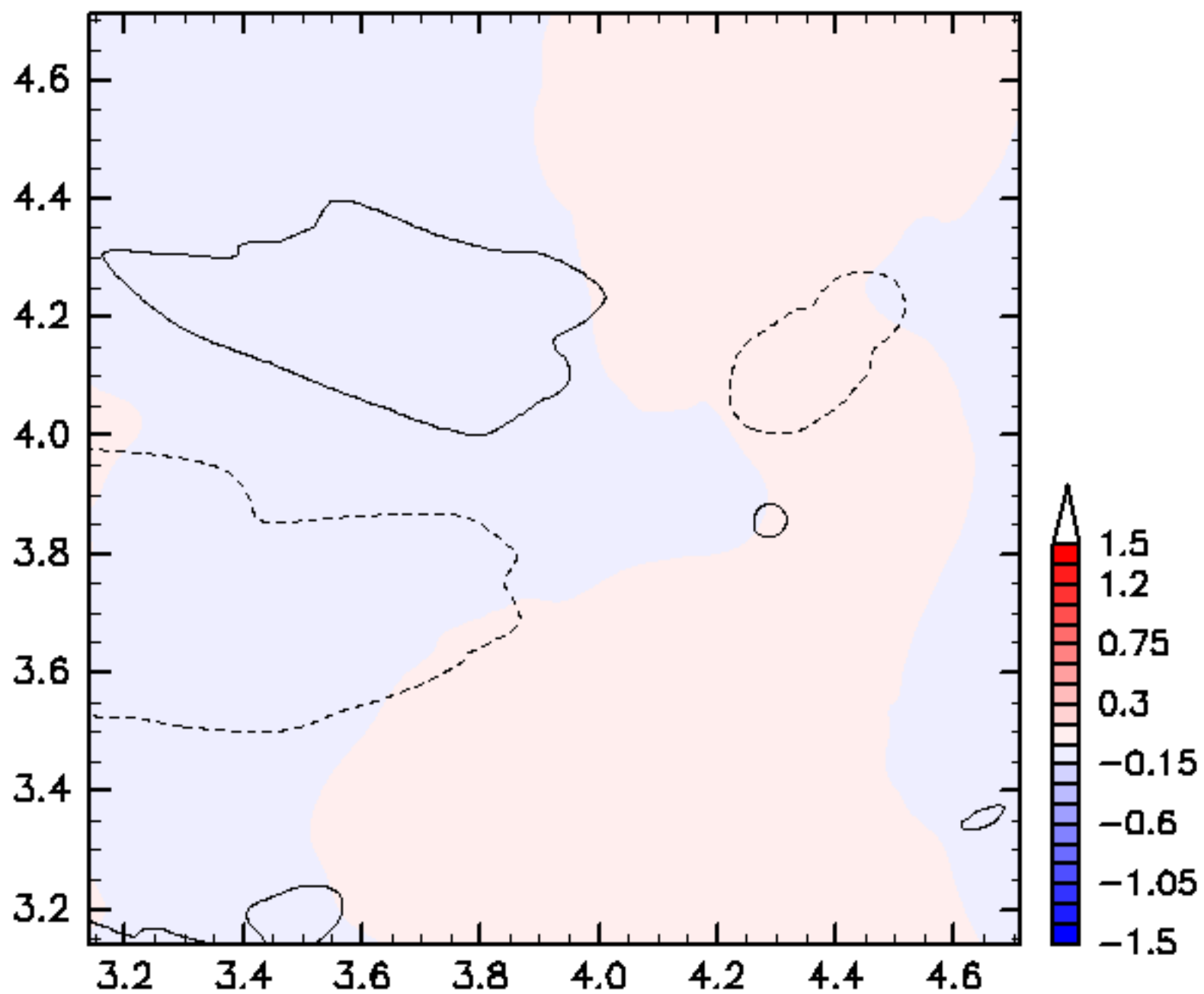

$\beta=10$ ,  $WN_1=170$ ,  $WN_2=341$ ,  $N_0=100$ ,  $HVOrder=1$ ,  $Eng=1.0$ ,  $t_0=10.0$

t=10.130

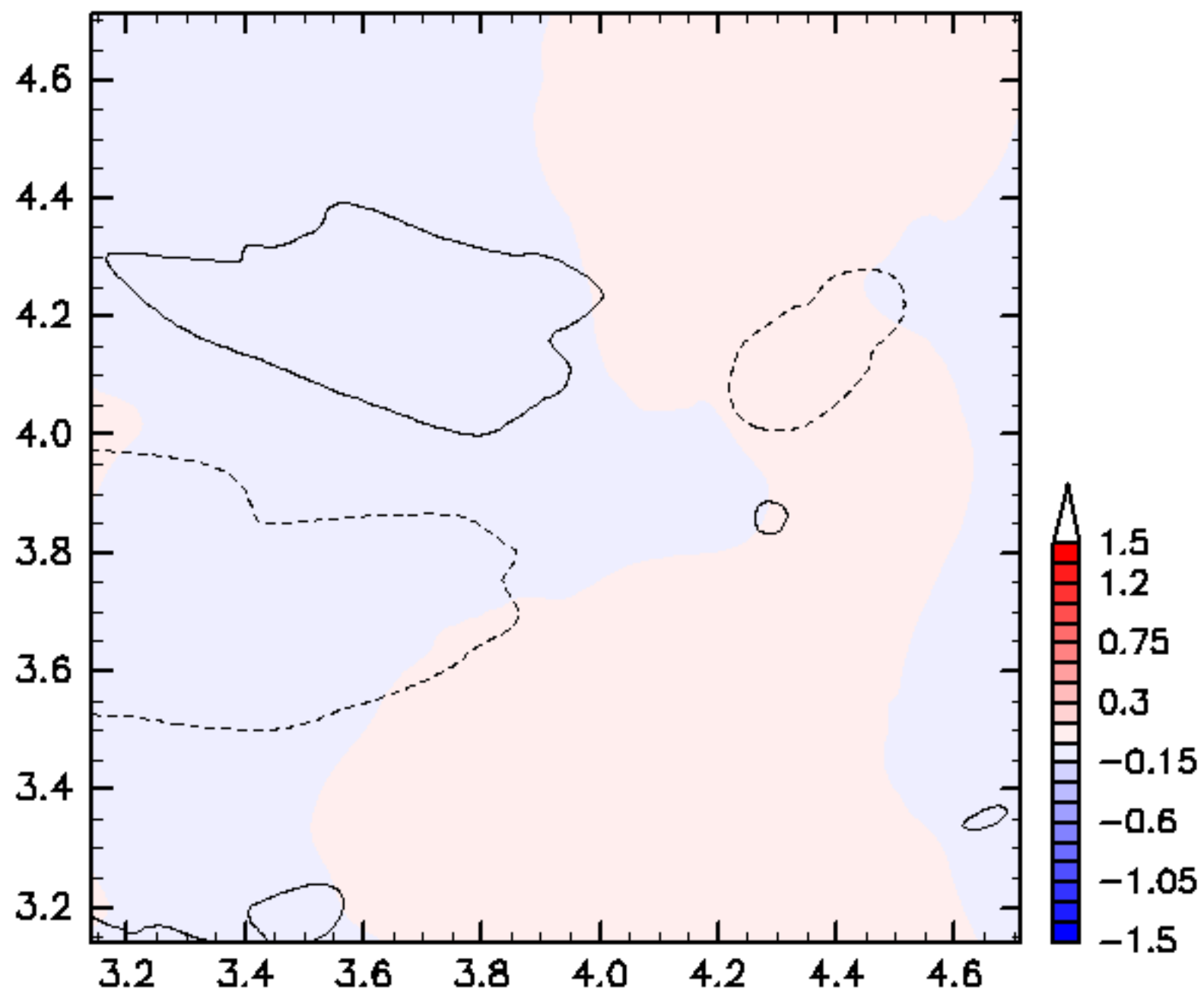

$\beta=10$ ,  $WN_1=170$ ,  $WN_2=341$ ,  $N_0=100$ ,  $HVOrder=1$ ,  $Eng=1.0$ ,  $t_0=10.0$

t=10.140

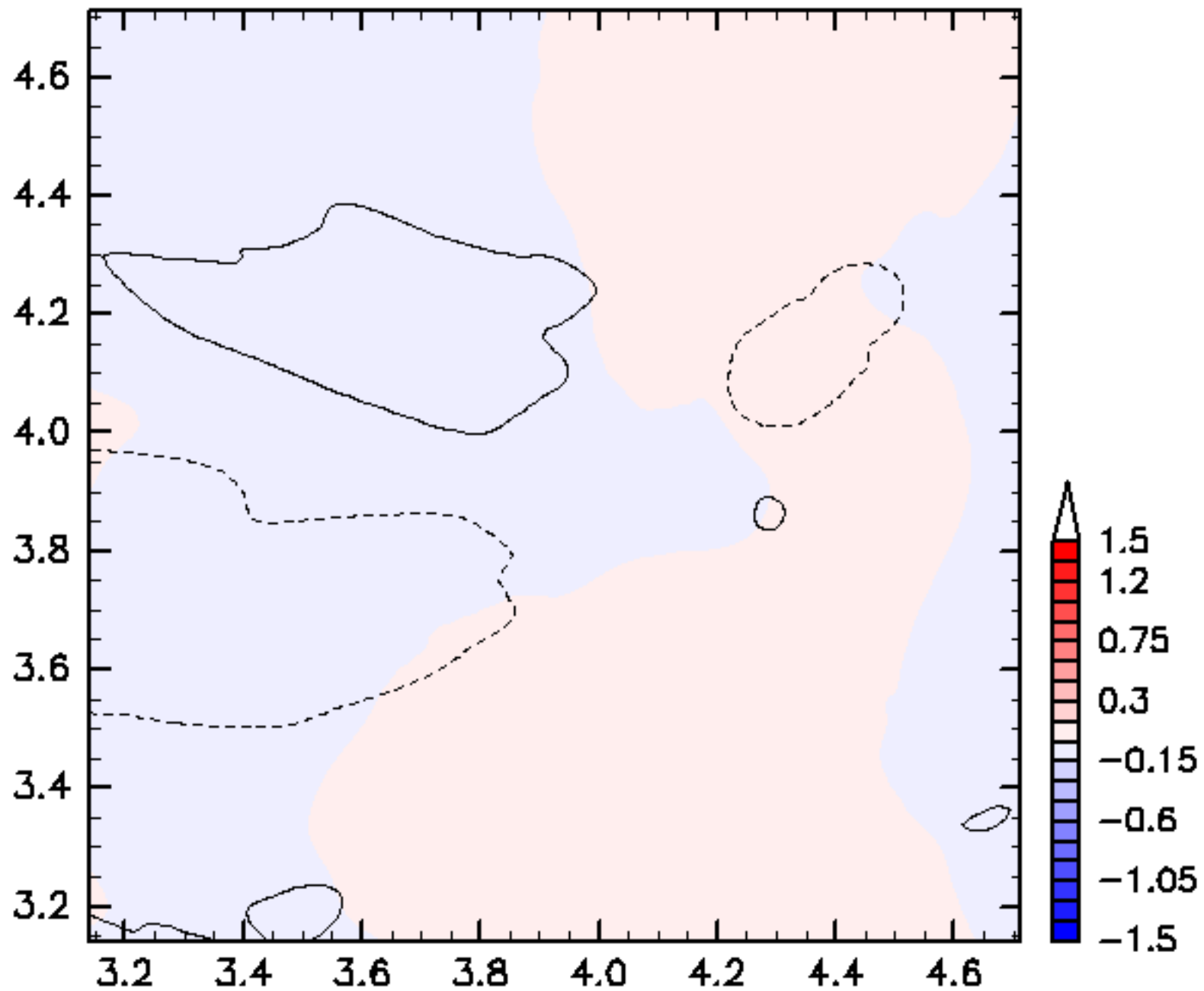

$\beta=10$ ,  $WN_1=170$ ,  $WN_2=341$ ,  $N_0=100$ ,  $HVOrder=1$ ,  $Eng=1.0$ ,  $t_0=10.0$

t=10.150

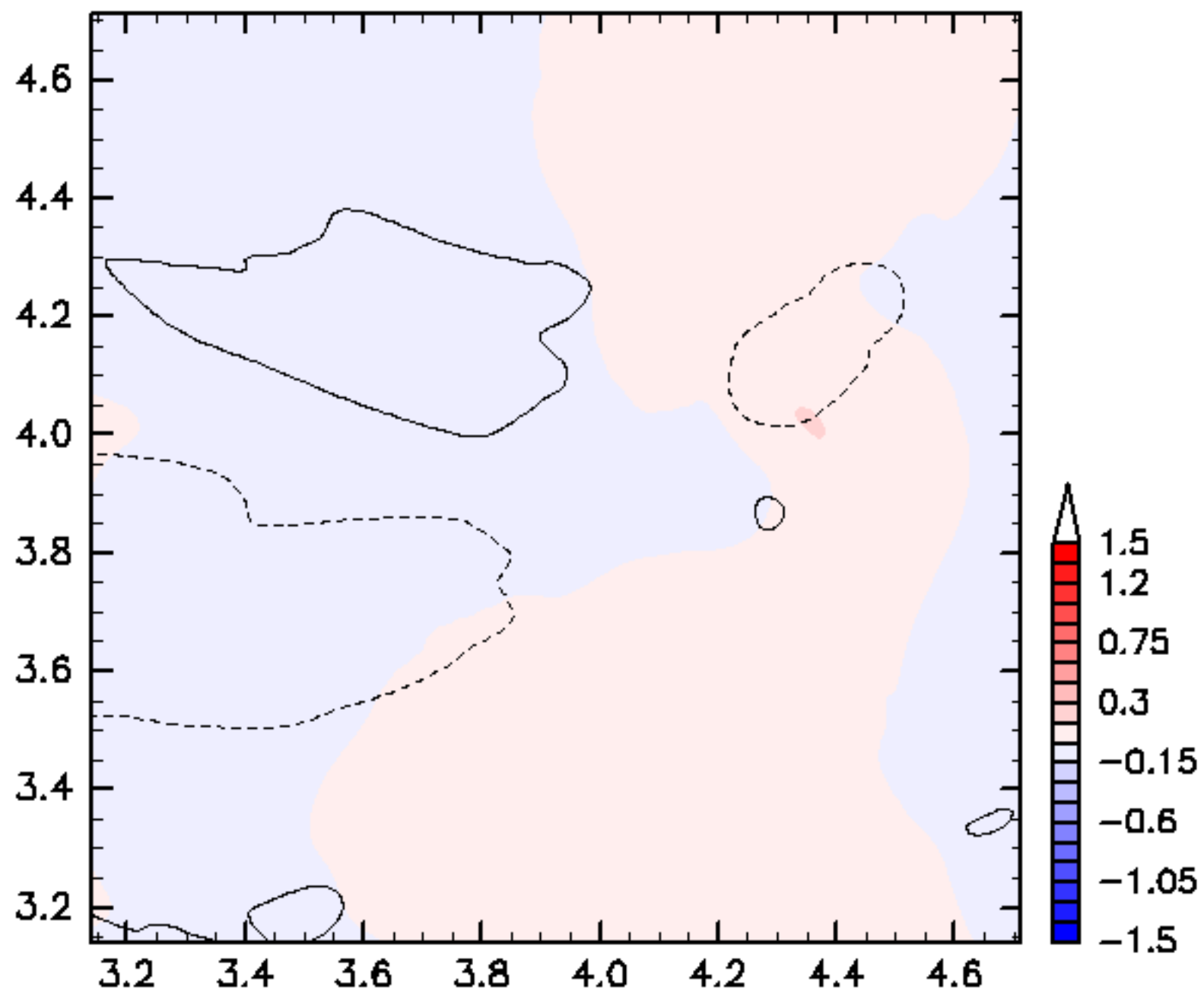

$\beta=10$ ,  $WN_1=170$ ,  $WN_2=341$ ,  $N_0=100$ ,  $HVOrder=1$ ,  $Eng=1.0$ ,  $t_0=10.0$

t=10.160

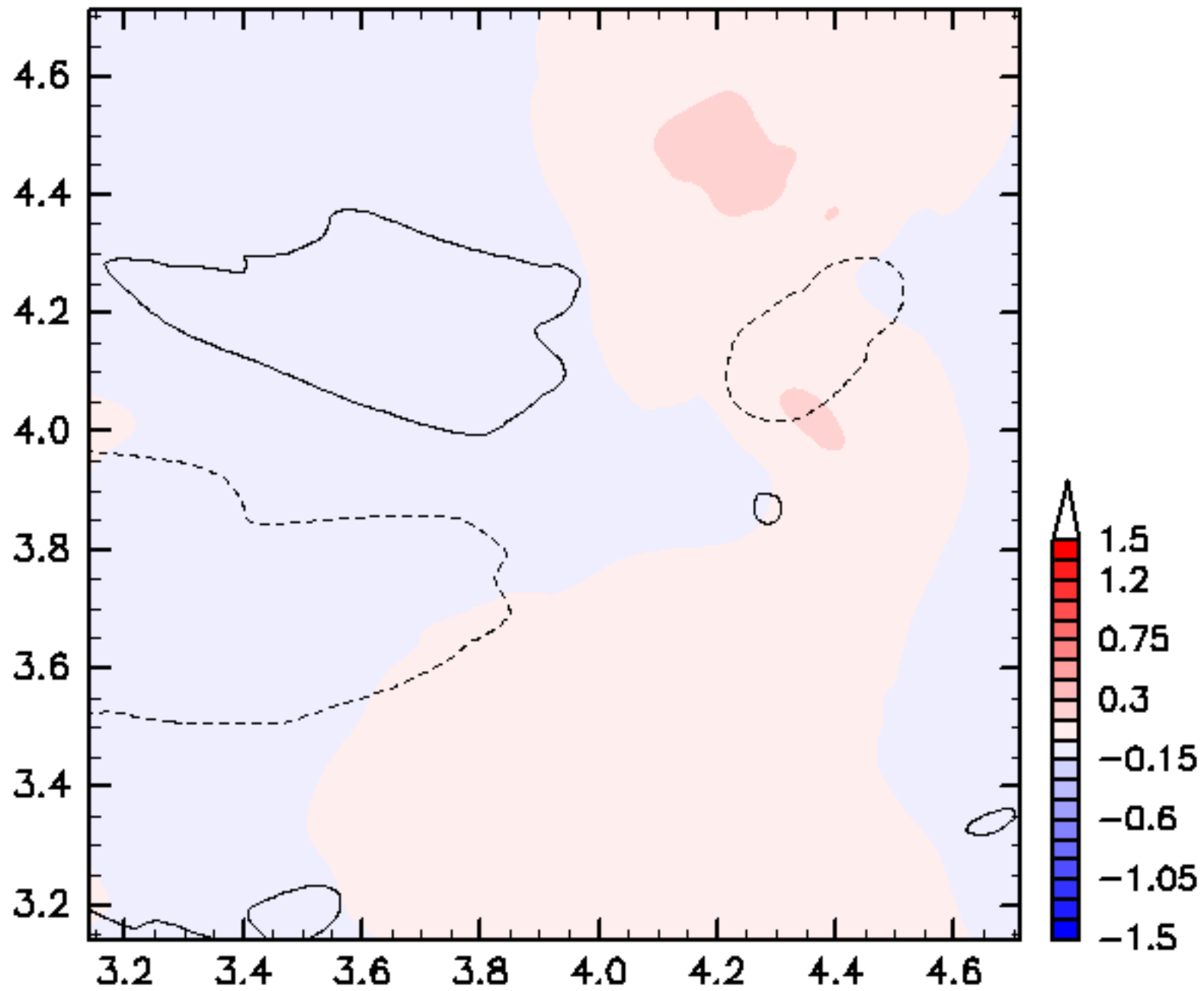

$\beta=10$ ,  $WN_1=170$ ,  $WN_2=341$ ,  $N_0=100$ ,  $HVOrder=1$ ,  $Eng=1.0$ ,  $t_0=10.0$



t=10.170

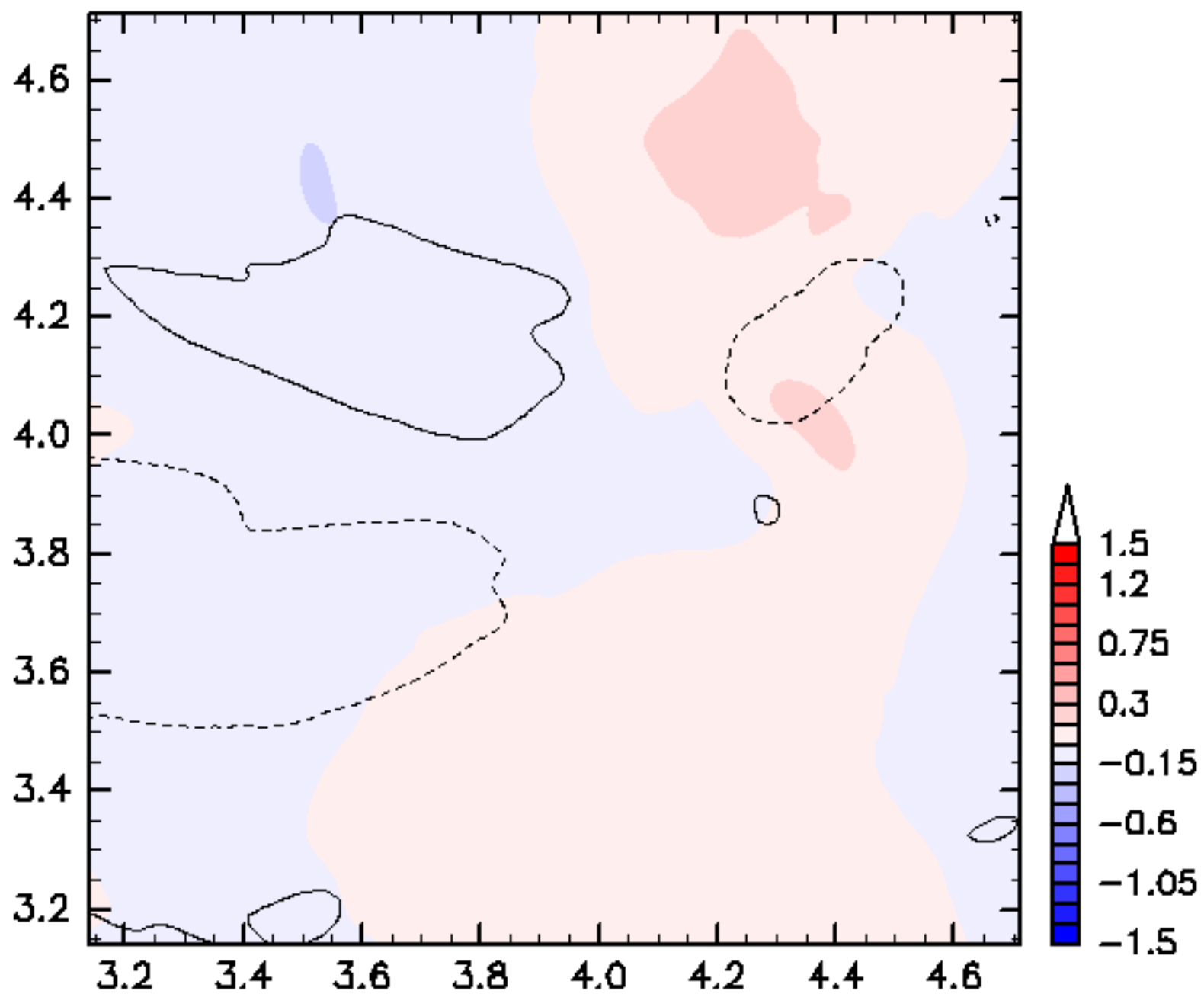

$\beta=10$ ,  $WN_1=170$ ,  $WN_2=341$ ,  $N_0=100$ ,  $HVOrder=1$ ,  $Eng=1.0$ ,  $t_0=10.0$

t=10.180

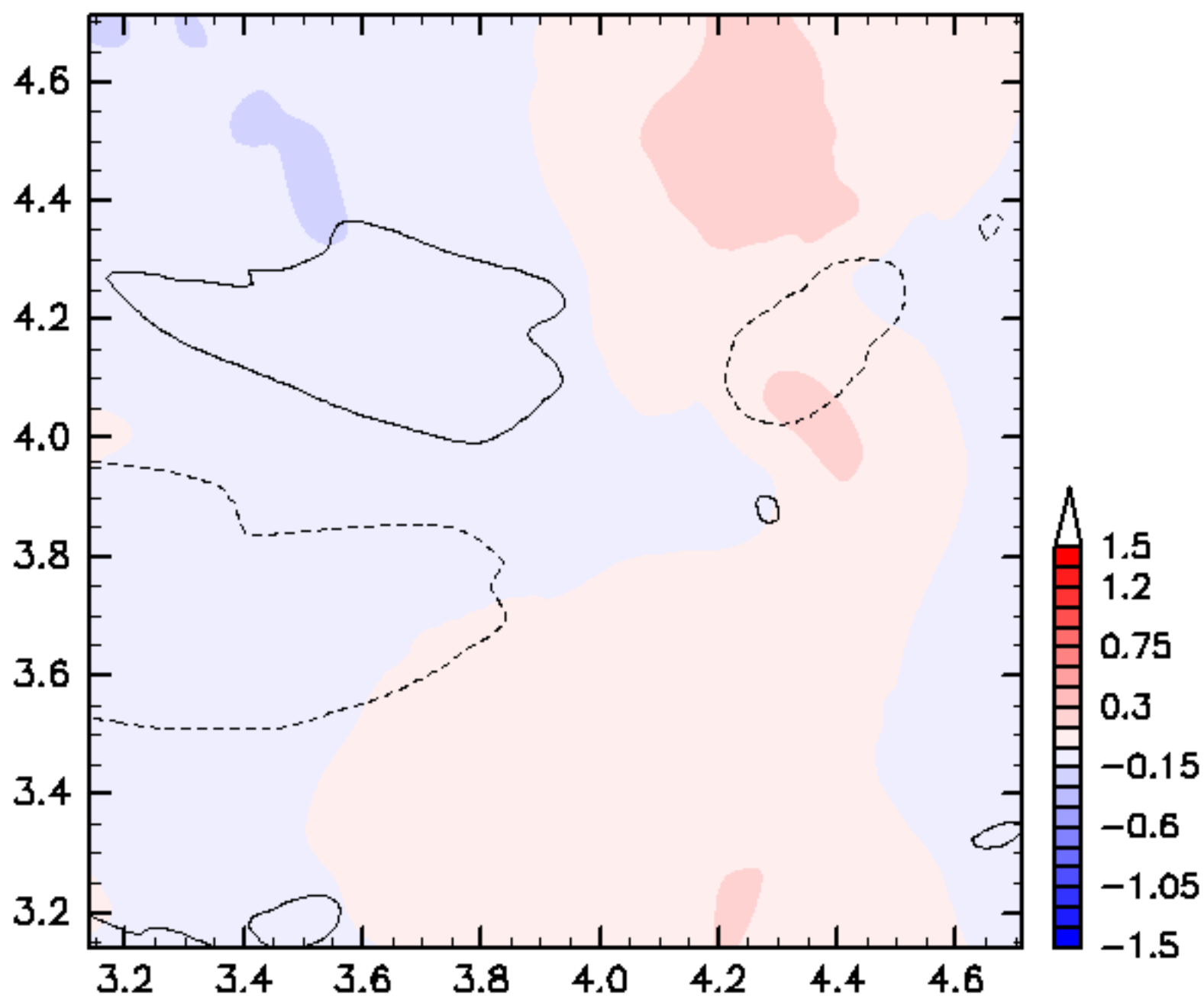

$\beta=10$ ,  $WN_1=170$ ,  $WN_2=341$ ,  $N_0=100$ ,  $HVOrder=1$ ,  $Eng=1.0$ ,  $t_0=10.0$

t=10.190

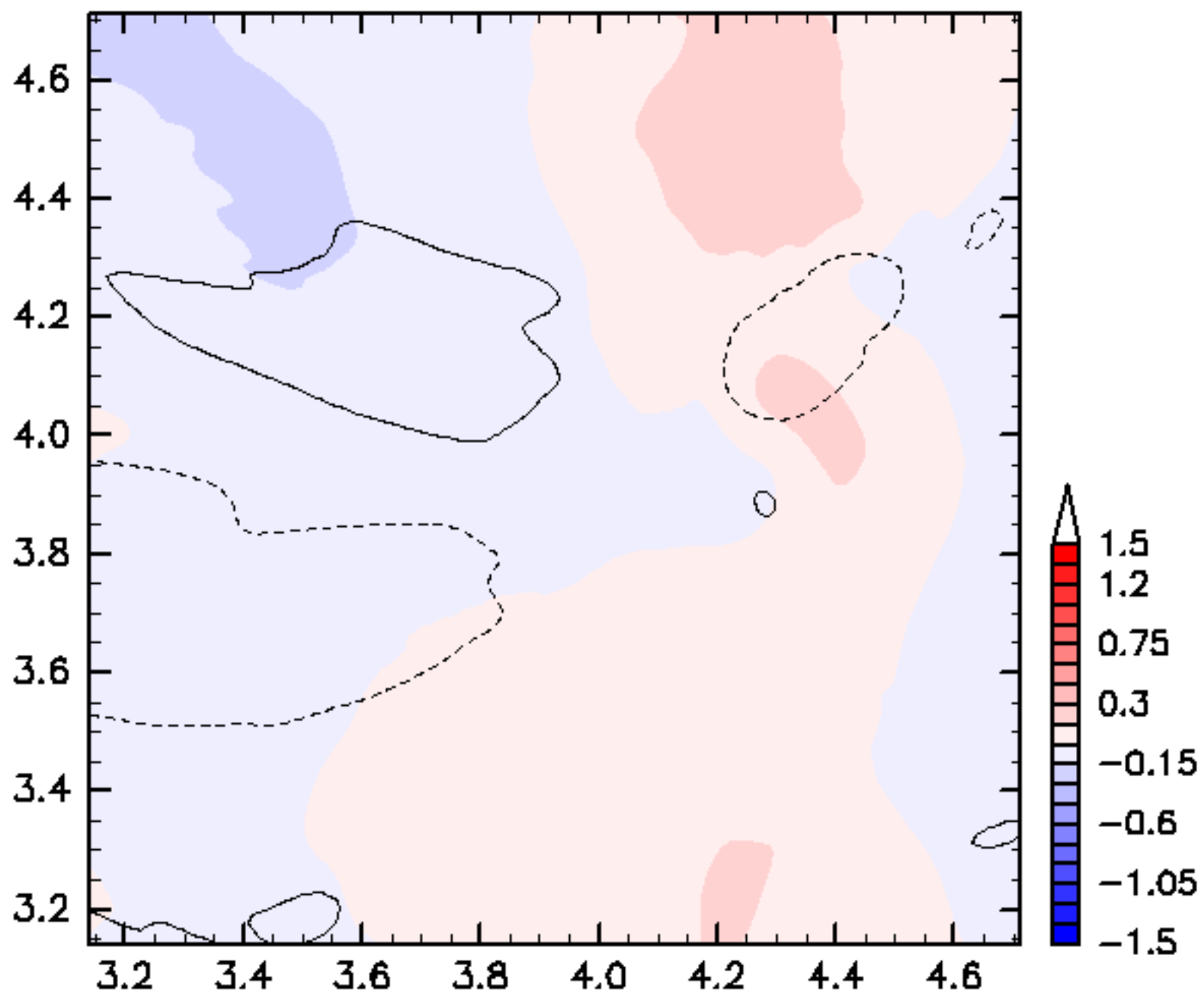

$\beta=10$ ,  $WN_1=170$ ,  $WN_2=341$ ,  $N_0=100$ ,  $HVOrder=1$ ,  $Eng=1.0$ ,  $t_0=10.0$

t=10.200

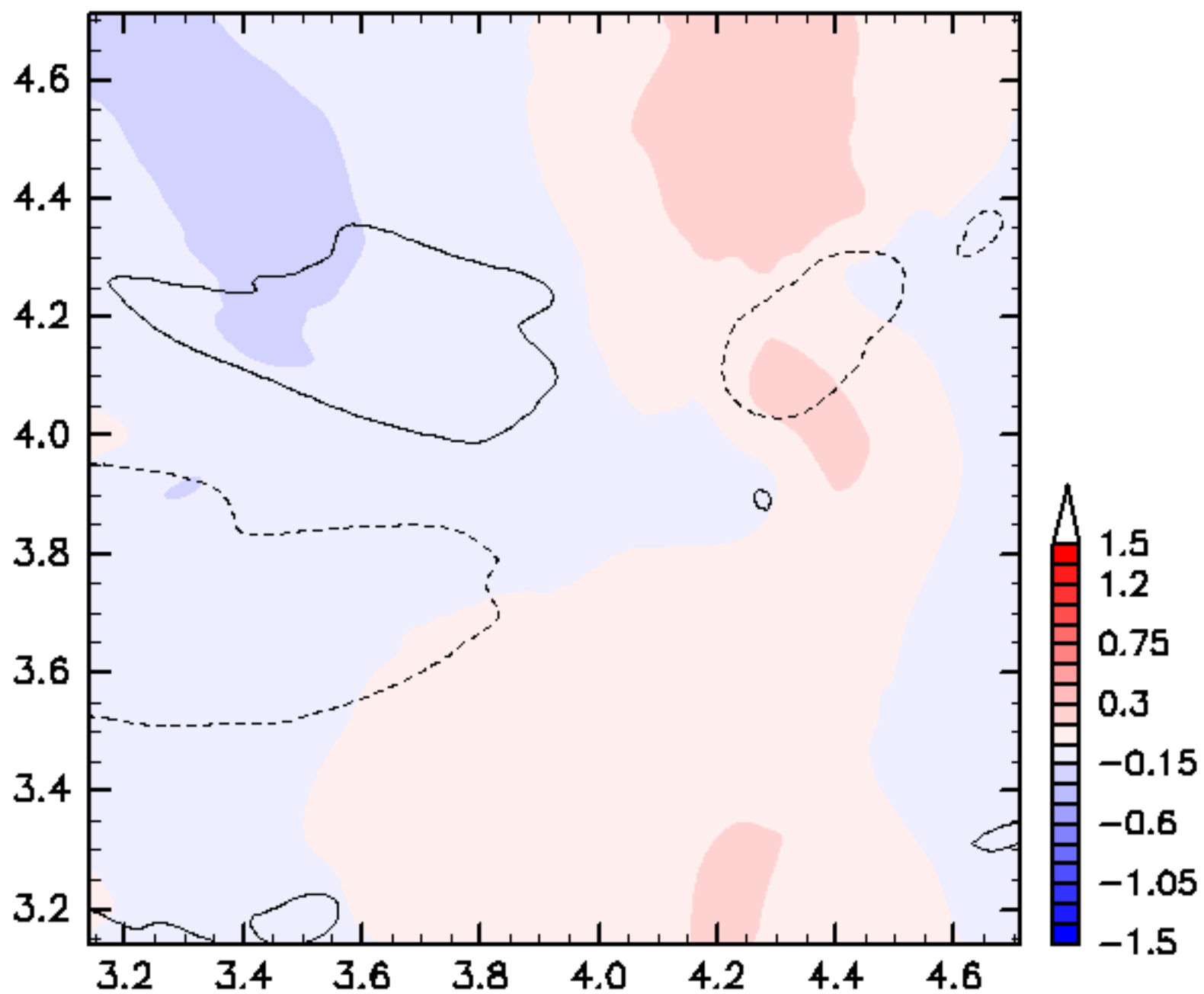

$\beta=10$ ,  $WN_1=170$ ,  $WN_2=341$ ,  $N_0=100$ ,  $HVOrder=1$ ,  $Eng=1.0$ ,  $t_0=10.0$

t=10.300

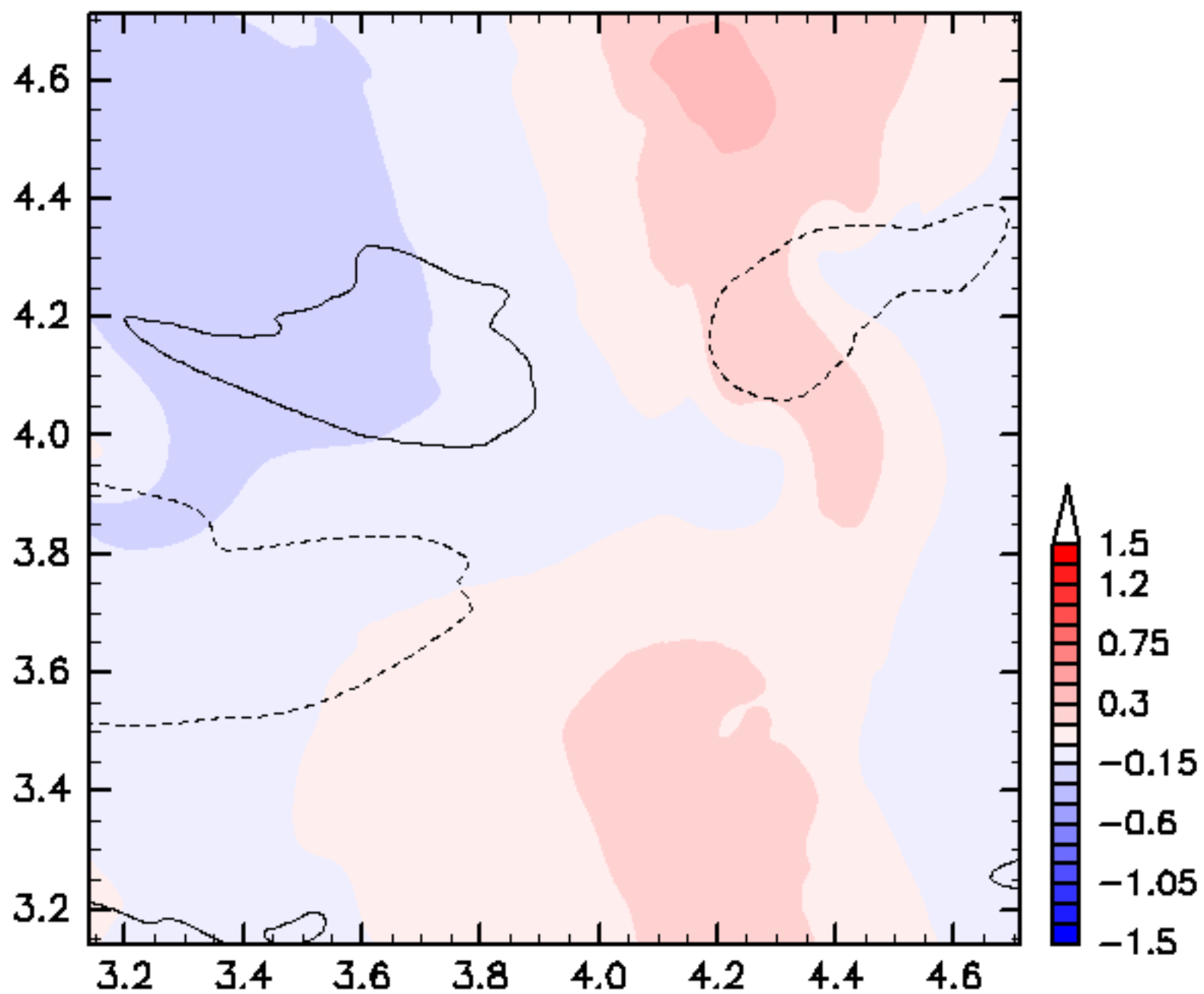

$\beta=10$ ,  $WN_1=170$ ,  $WN_2=341$ ,  $N_0=100$ ,  $HVOrder=1$ ,  $Eng=1.0$ ,  $t_0=10.0$

t=10.400

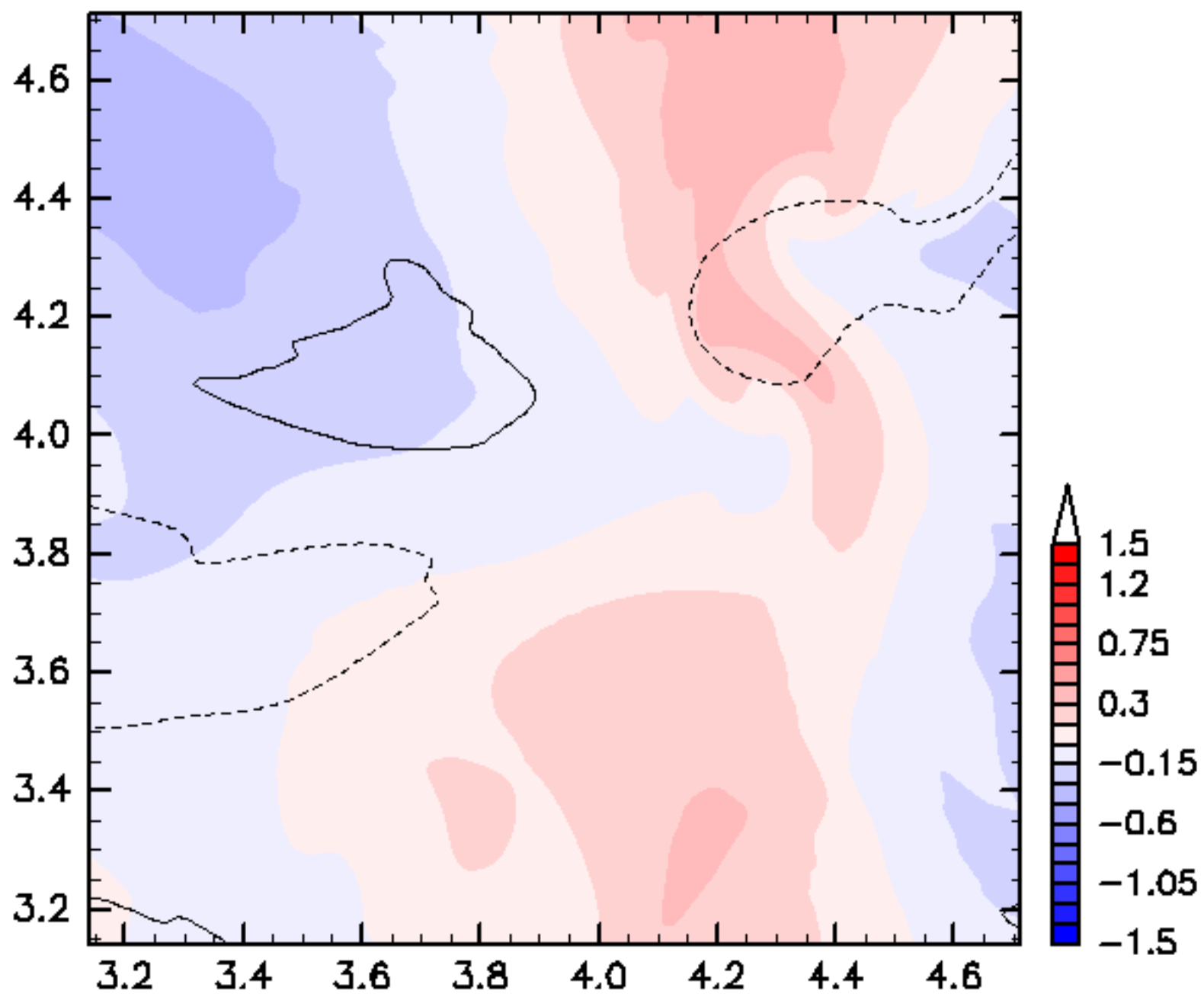

$\beta=10$ ,  $WN_1=170$ ,  $WN_2=341$ ,  $N_0=100$ ,  $HVOrder=1$ ,  $Eng=1.0$ ,  $t_0=10.0$

t=10.500

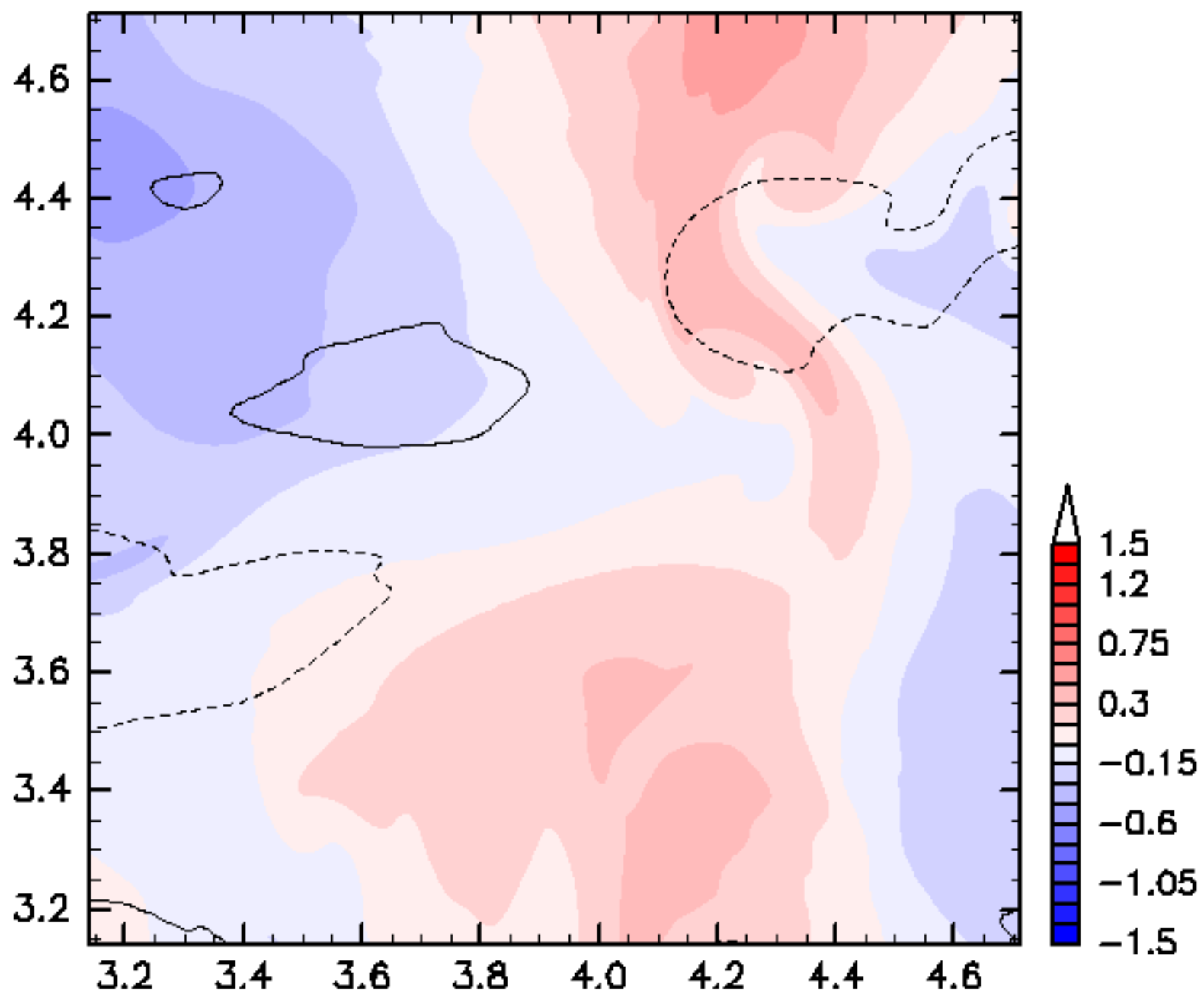

$\beta=10$ ,  $WN_1=170$ ,  $WN_2=341$ ,  $N_0=100$ ,  $HVOrder=1$ ,  $Eng=1.0$ ,  $t_0=10.0$

t=10.600

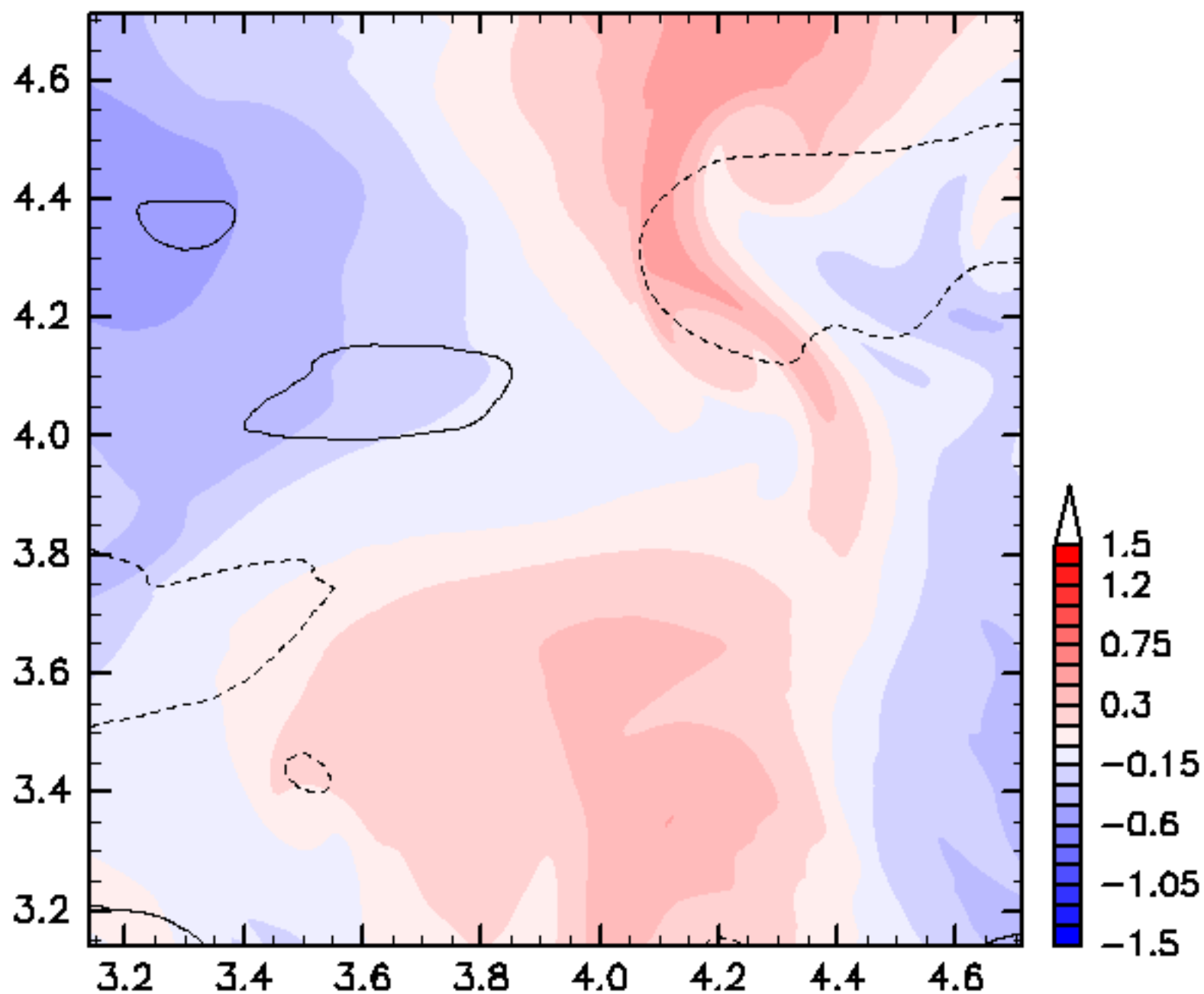

$\beta=10$ ,  $WN_1=170$ ,  $WN_2=341$ ,  $N_0=100$ ,  $HVOrder=1$ ,  $Eng=1.0$ ,  $t_0=10.0$



t=10.700

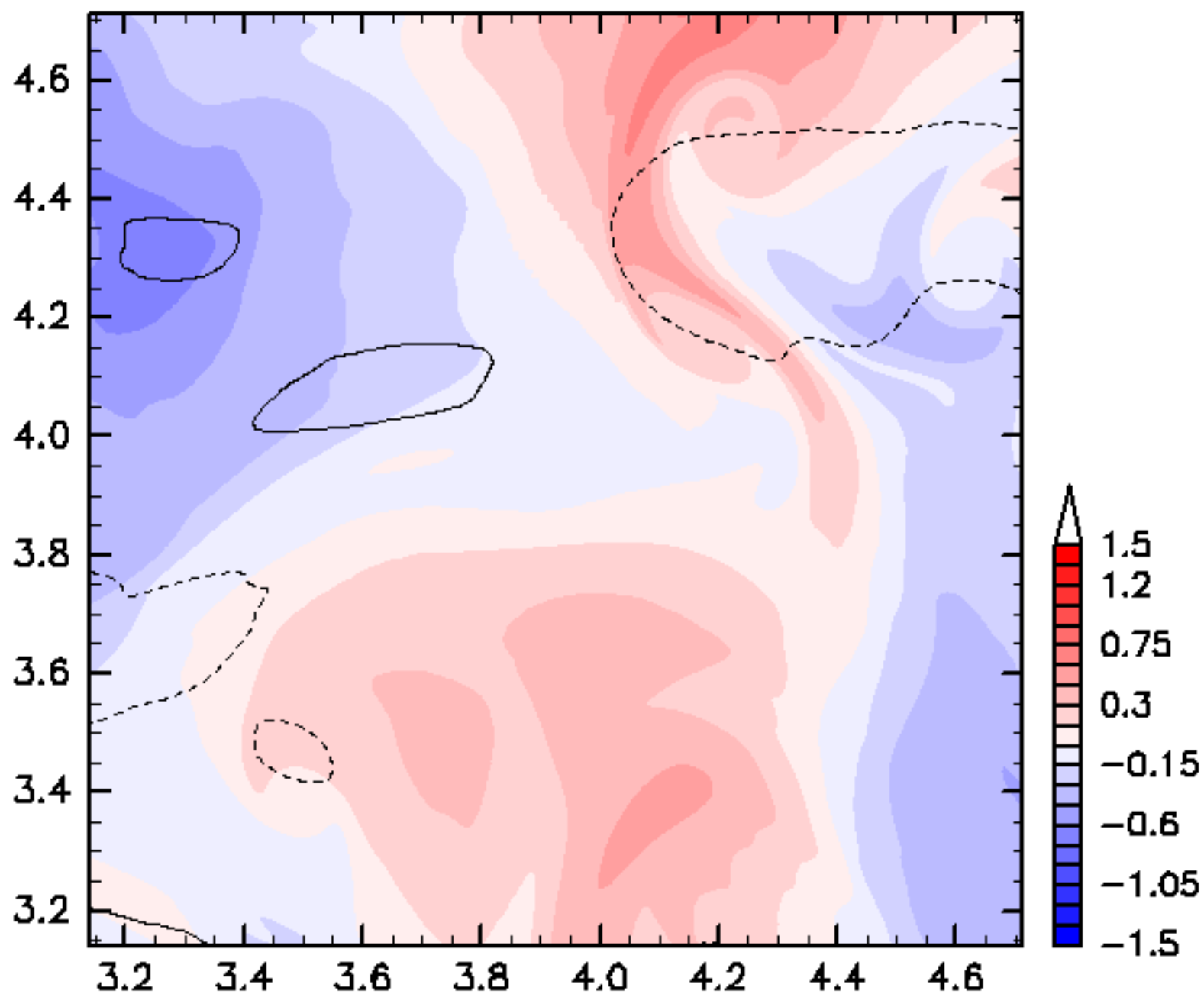

$\beta=10$ ,  $WN_1=170$ ,  $WN_2=341$ ,  $N_0=100$ ,  $HVOrder=1$ ,  $Eng=1.0$ ,  $t_0=10.0$

t=10.800

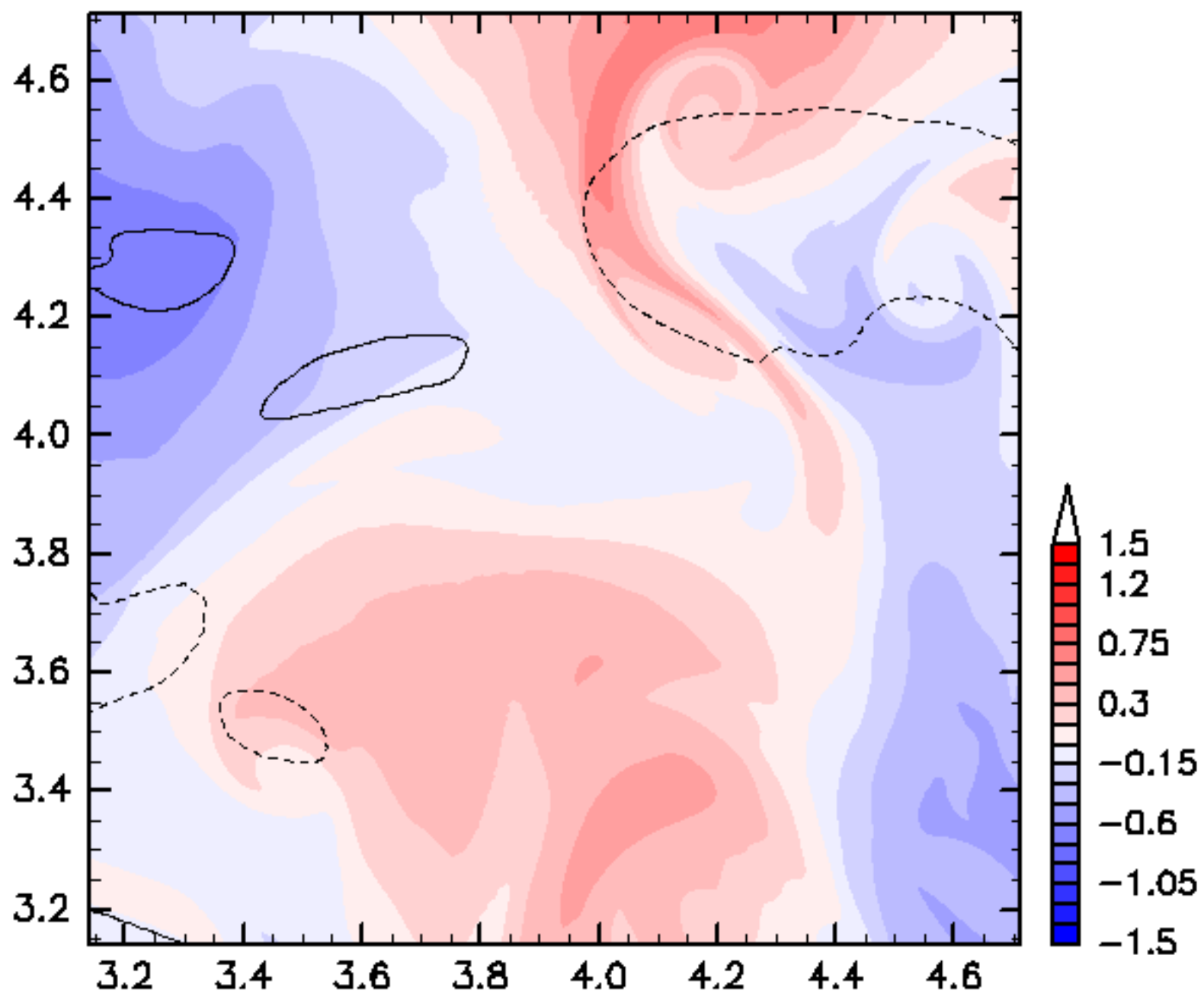

$\beta=10$ ,  $WN_1=170$ ,  $WN_2=341$ ,  $N_0=100$ ,  $HVOrder=1$ ,  $Eng=1.0$ ,  $t_0=10.0$

t=10.900

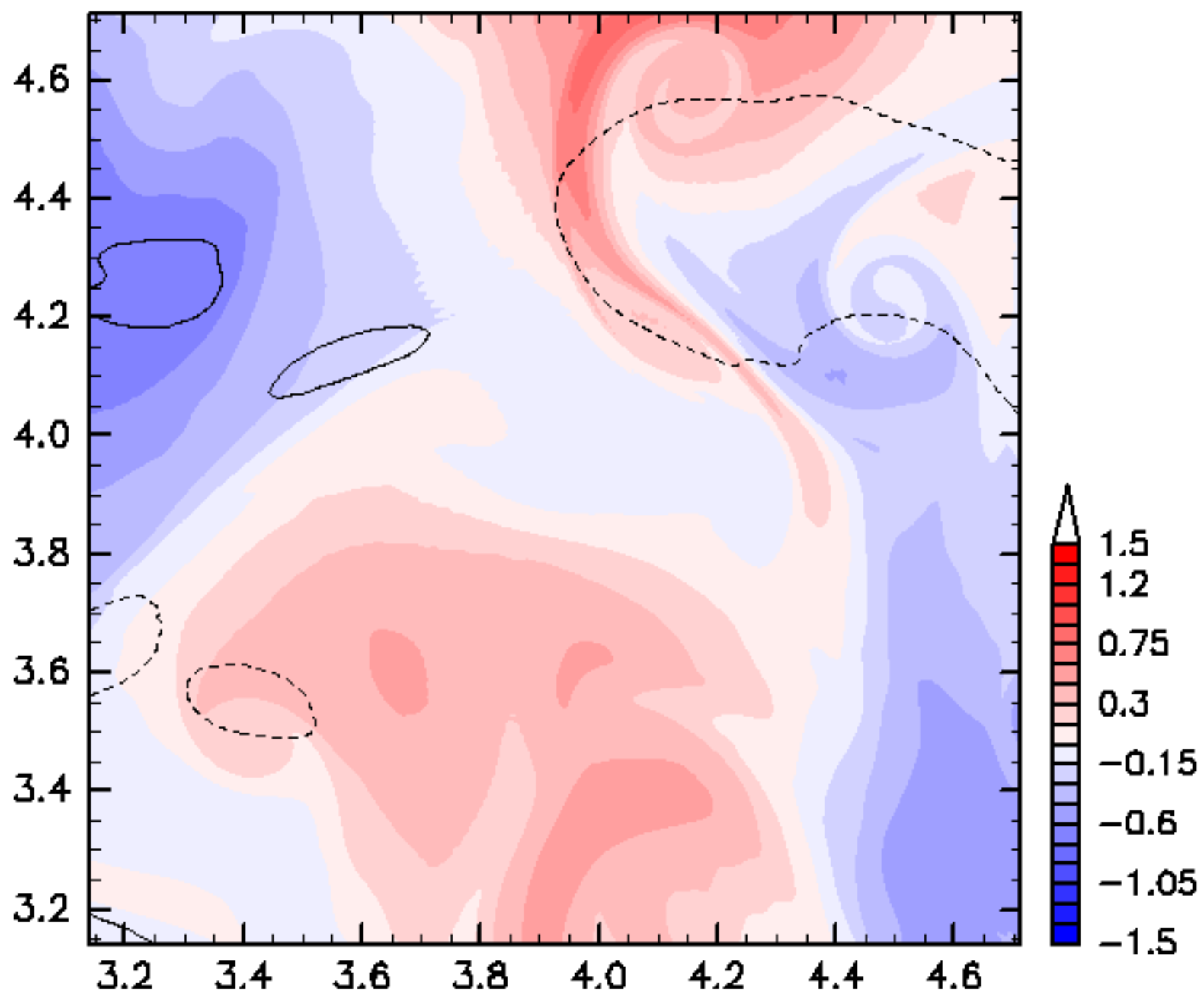

$\beta=10$ ,  $WN_1=170$ ,  $WN_2=341$ ,  $N_0=100$ ,  $HVOrder=1$ ,  $Eng=1.0$ ,  $t_0=10.0$

t=11.000

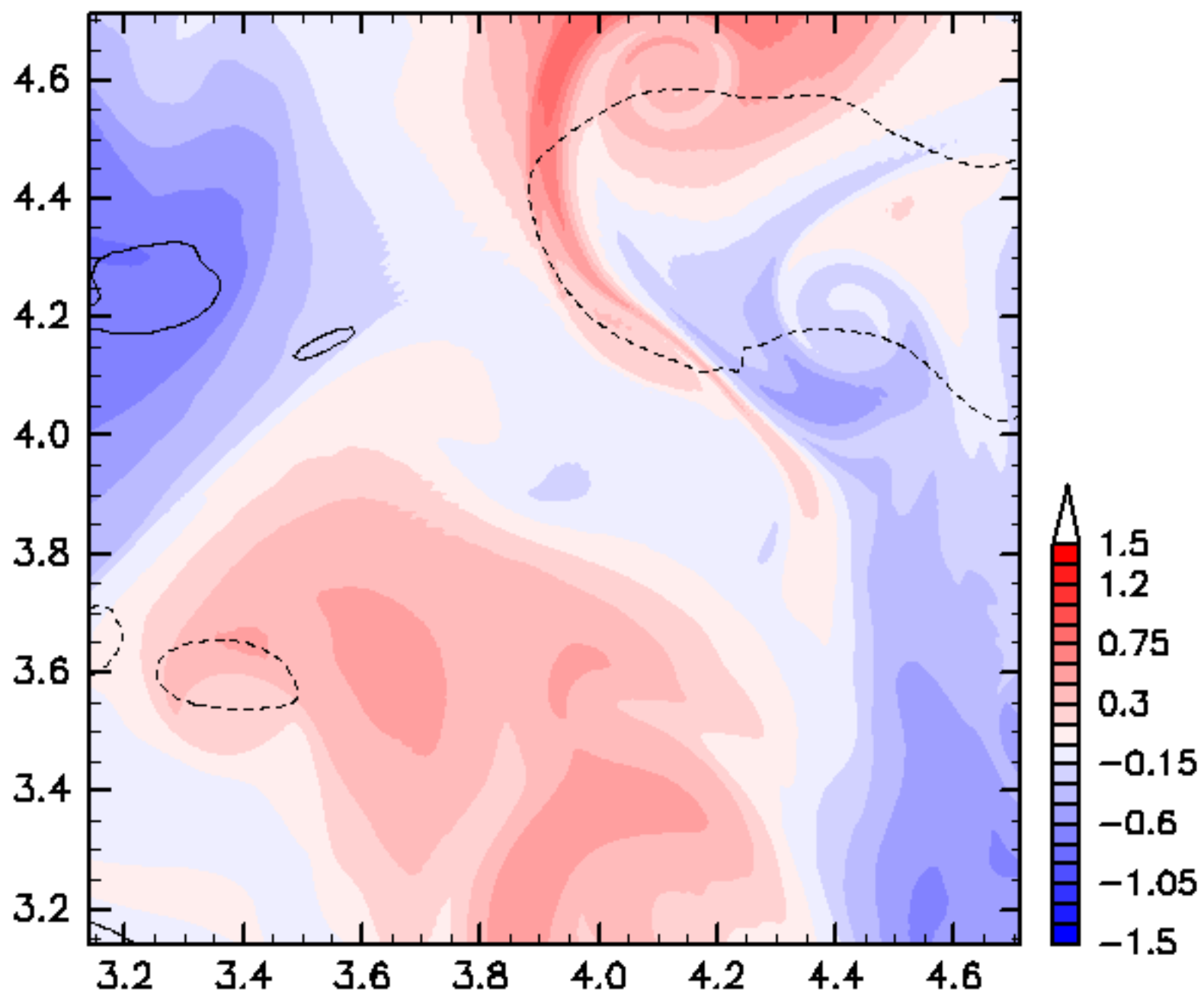

$\beta=10$ ,  $WN_1=170$ ,  $WN_2=341$ ,  $N_0=100$ ,  $HVOrder=1$ ,  $Eng=1.0$ ,  $t_0=10.0$

t=11.100

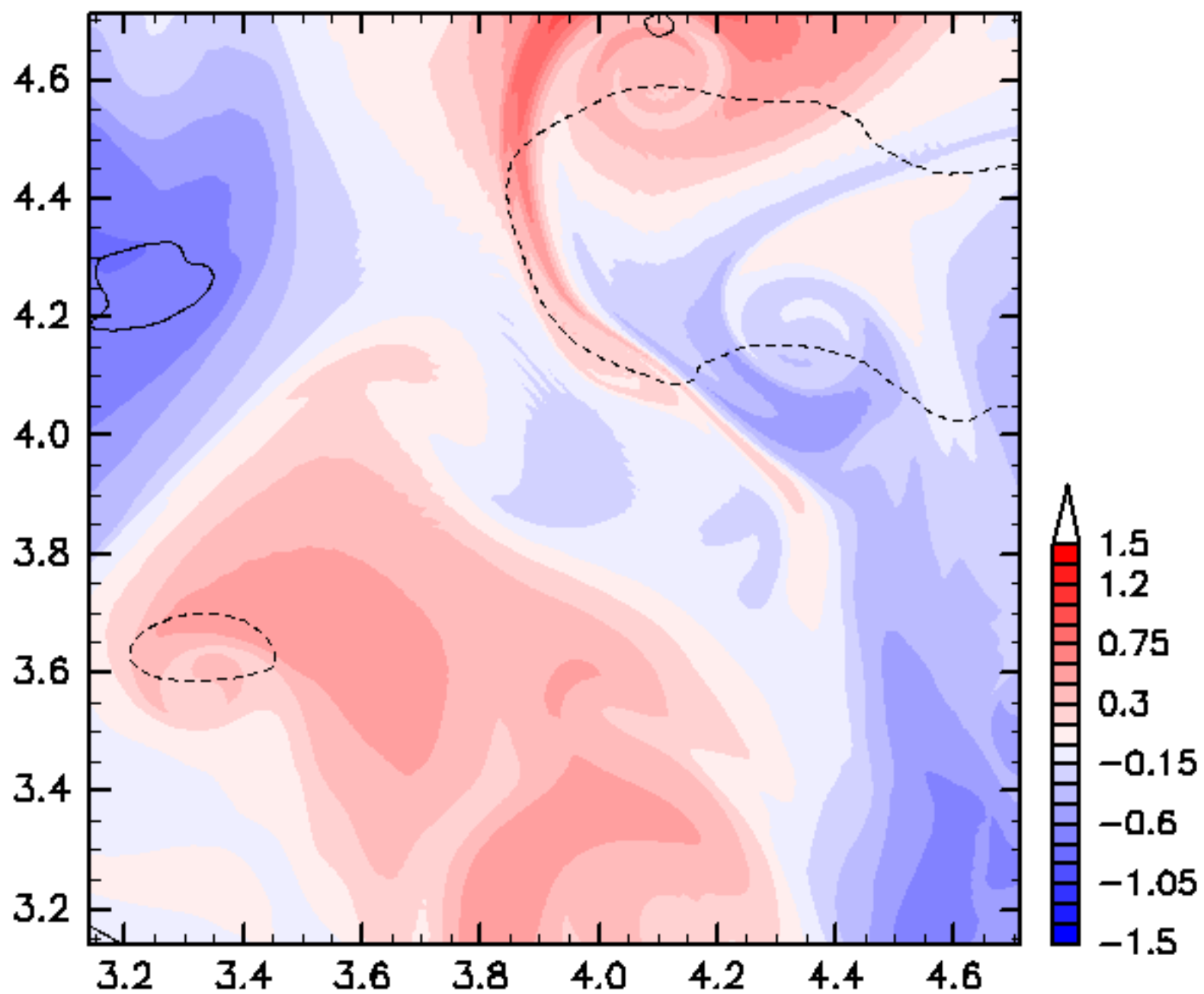

$\beta=10$ ,  $WN_1=170$ ,  $WN_2=341$ ,  $N_0=100$ ,  $HVOrder=1$ ,  $Eng=1.0$ ,  $t_0=10.0$

t=11.200

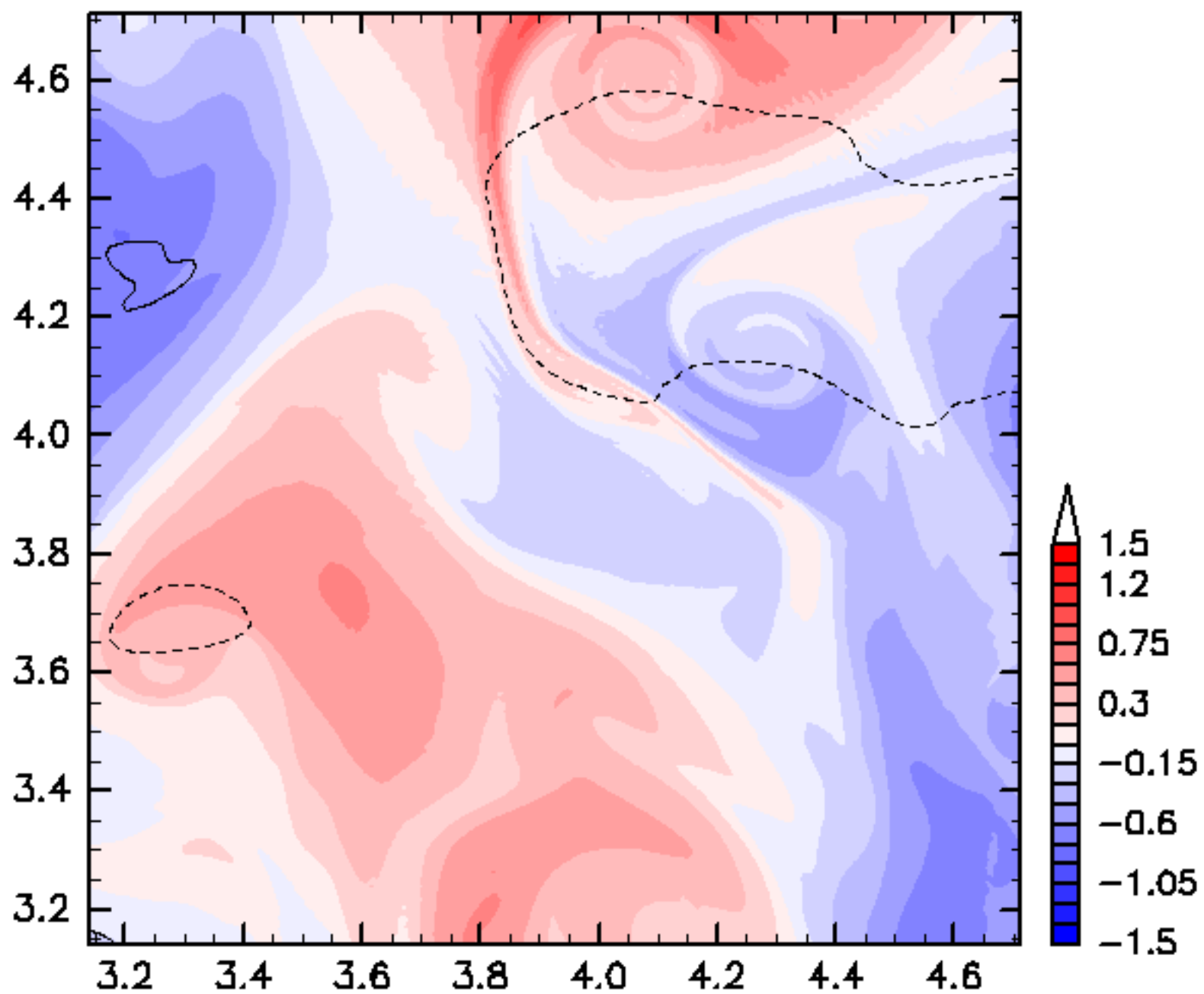

$\beta=10$ ,  $WN_1=170$ ,  $WN_2=341$ ,  $N_0=100$ ,  $HVOrder=1$ ,  $Eng=1.0$ ,  $t_0=10.0$

$t=11.300$

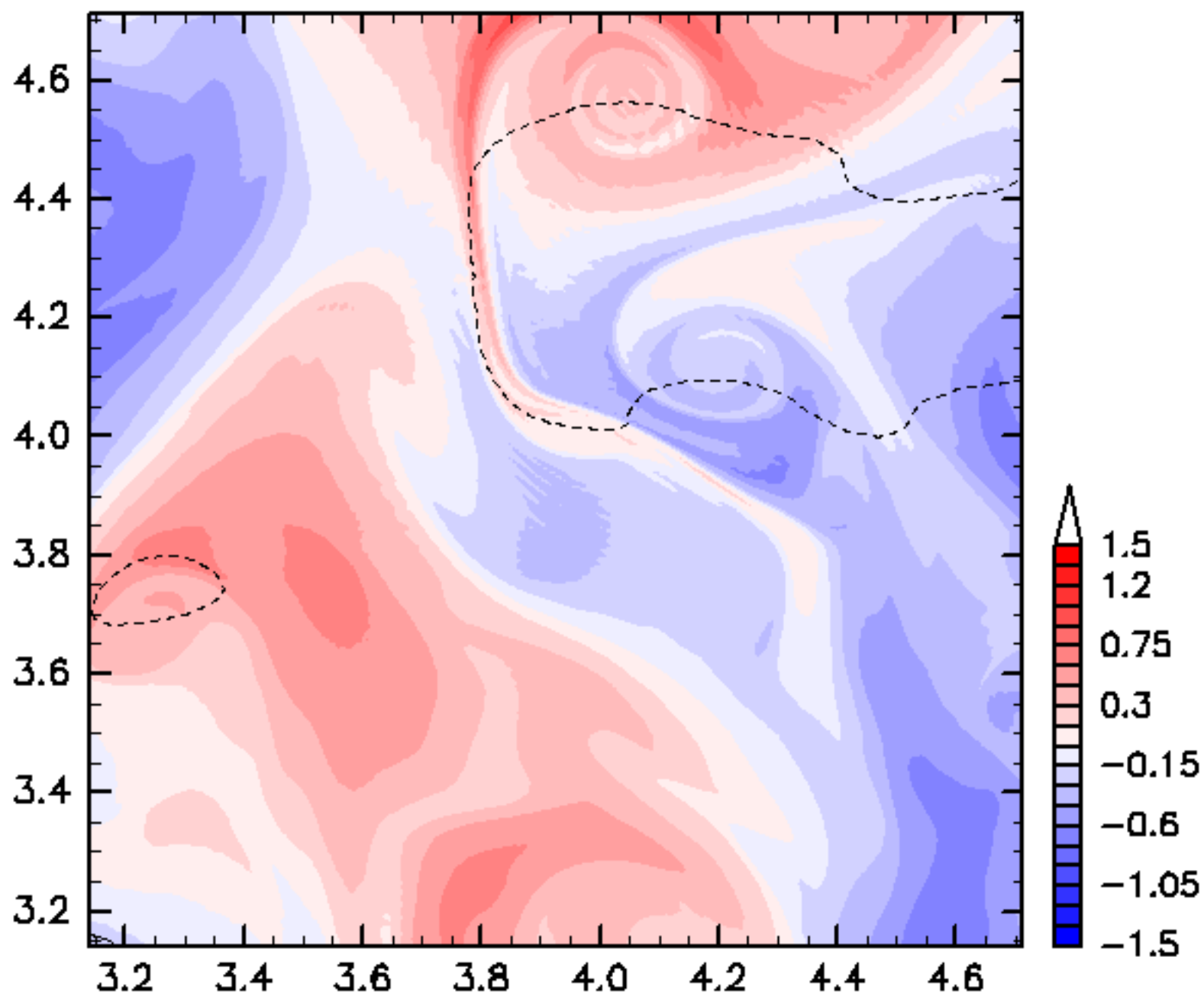

$\beta=10$ ,  $WN_1=170$ ,  $WN_2=341$ ,  $N_0=100$ ,  $HVOrder=1$ ,  $Eng=1.0$ ,  $t_0=10.0$

t=11.400

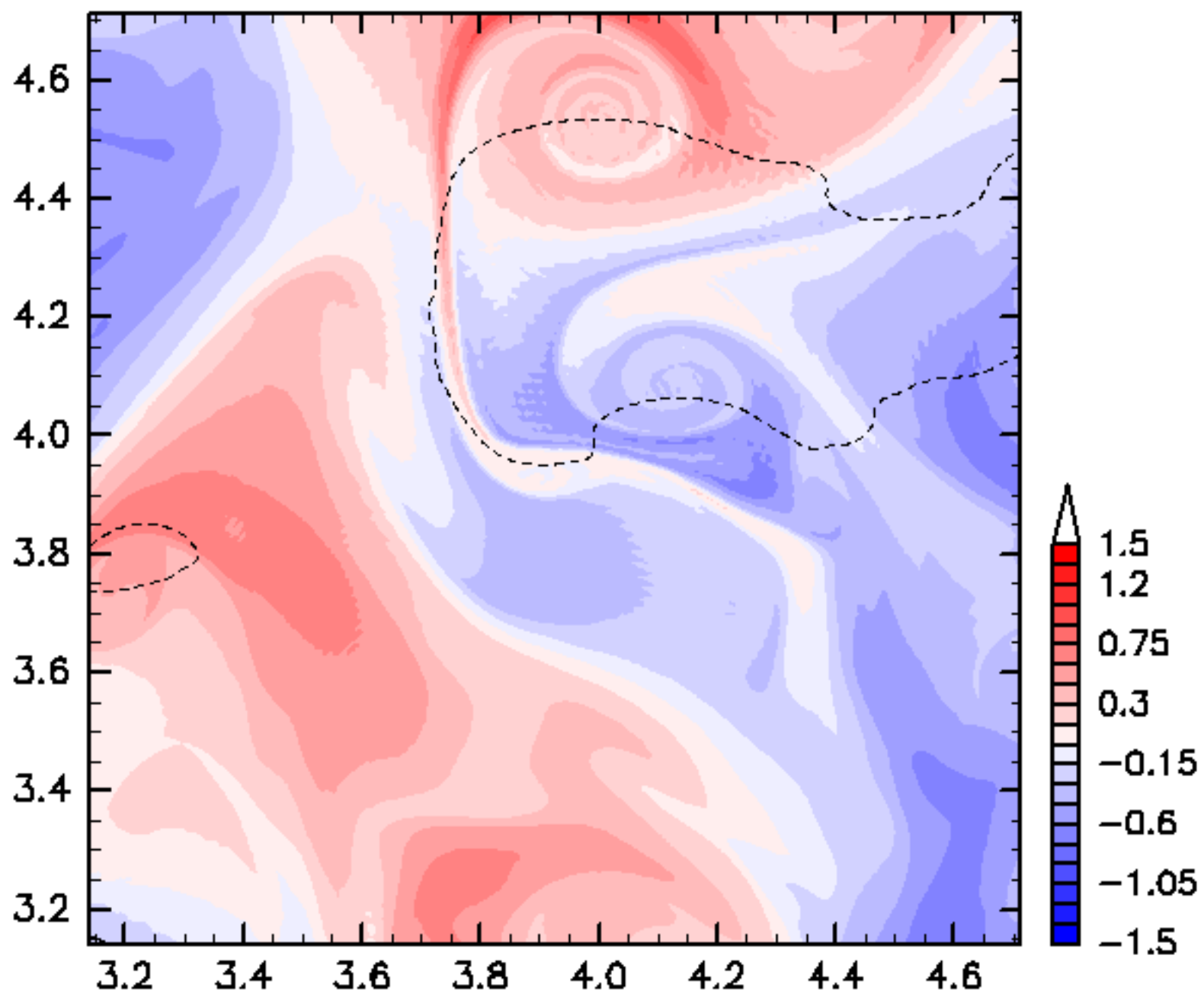

$\beta=10$ ,  $WN_1=170$ ,  $WN_2=341$ ,  $N_0=100$ ,  $HVOrder=1$ ,  $Eng=1.0$ ,  $t_0=10.0$



t=11.500

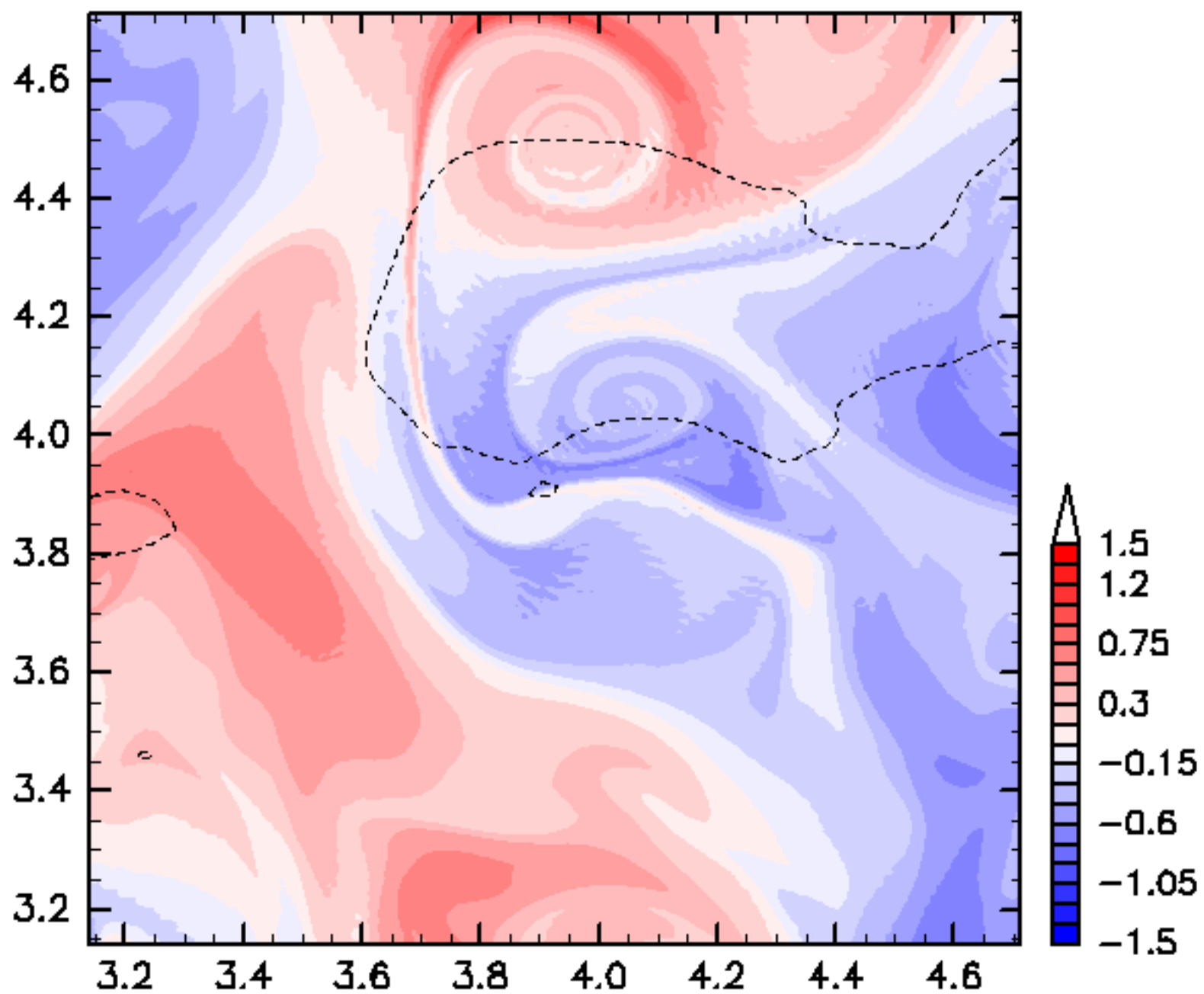

$\beta=10$ ,  $WN_1=170$ ,  $WN_2=341$ ,  $N_0=100$ ,  $HVOrder=1$ ,  $Eng=1.0$ ,  $t_0=10.0$

t=11.600

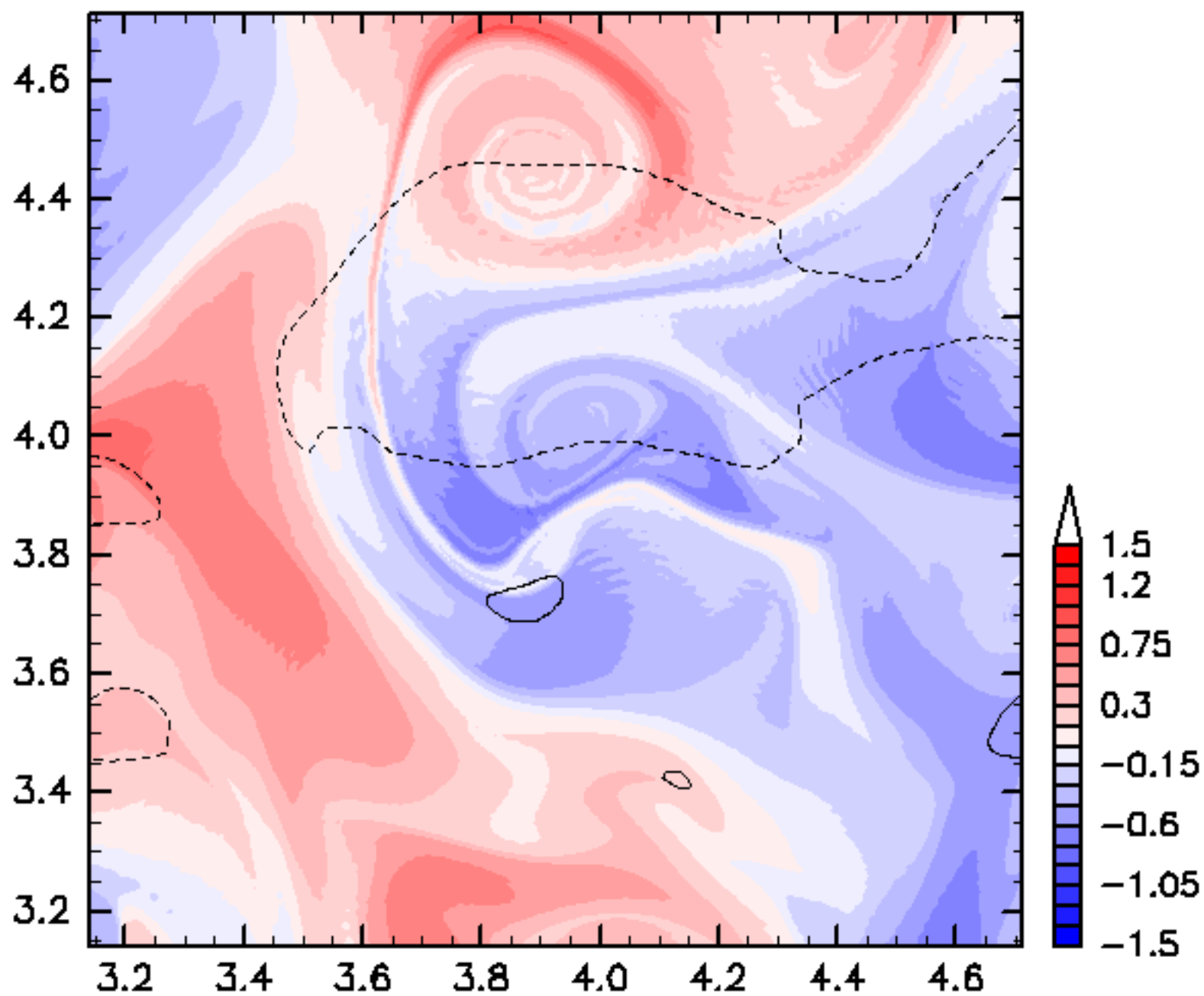

$\beta=10$ ,  $WN_1=170$ ,  $WN_2=341$ ,  $N_0=100$ ,  $HVOrder=1$ ,  $Eng=1.0$ ,  $t_0=10.0$

t=11.700

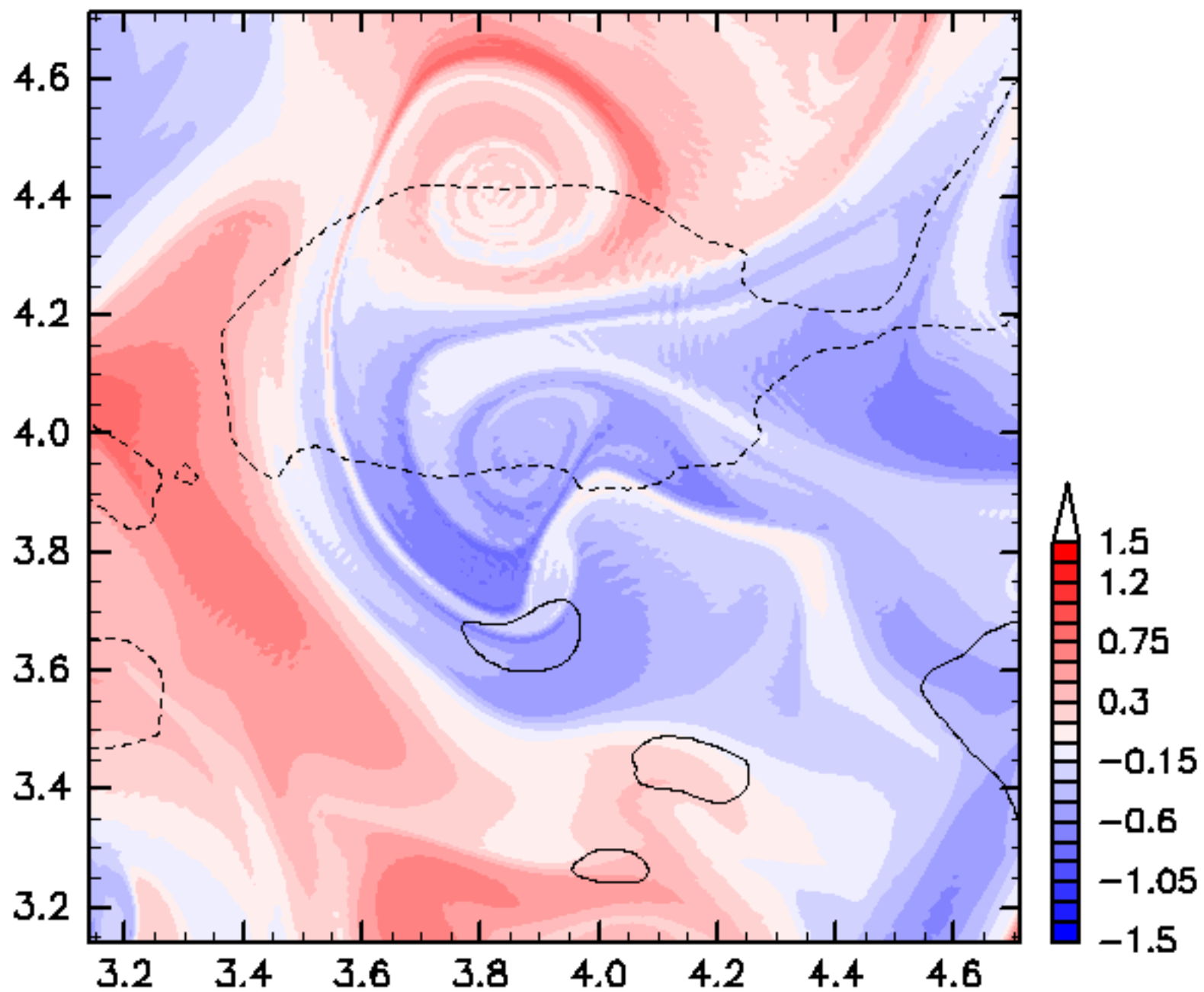

$\beta=10$ ,  $WN_1=170$ ,  $WN_2=341$ ,  $N_0=100$ ,  $HVOrder=1$ ,  $Eng=1.0$ ,  $t_0=10.0$

t=11.800

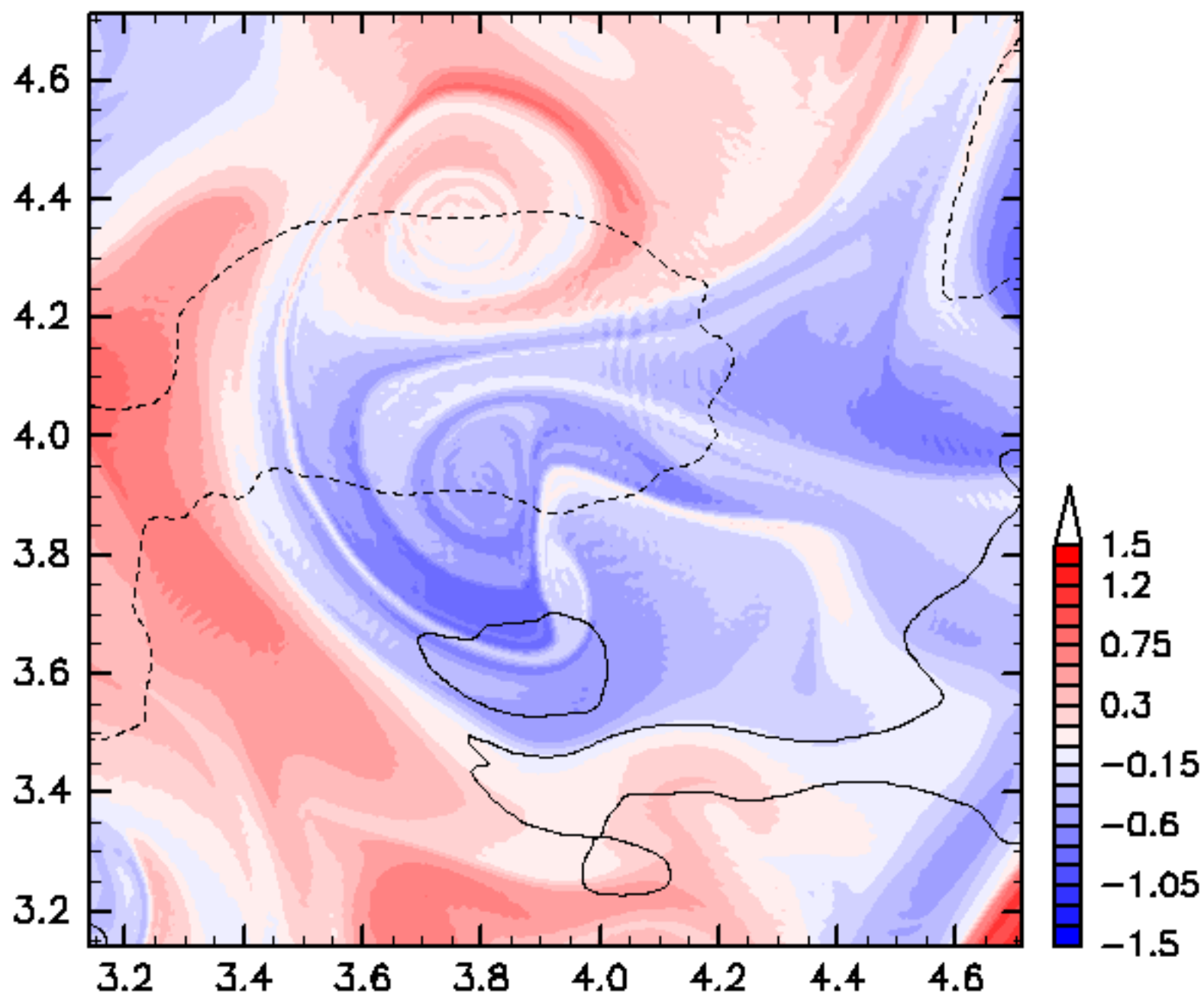

$\beta=10$ ,  $WN_1=170$ ,  $WN_2=341$ ,  $N_0=100$ ,  $HVOrder=1$ ,  $Eng=1.0$ ,  $t_0=10.0$

t=11.900

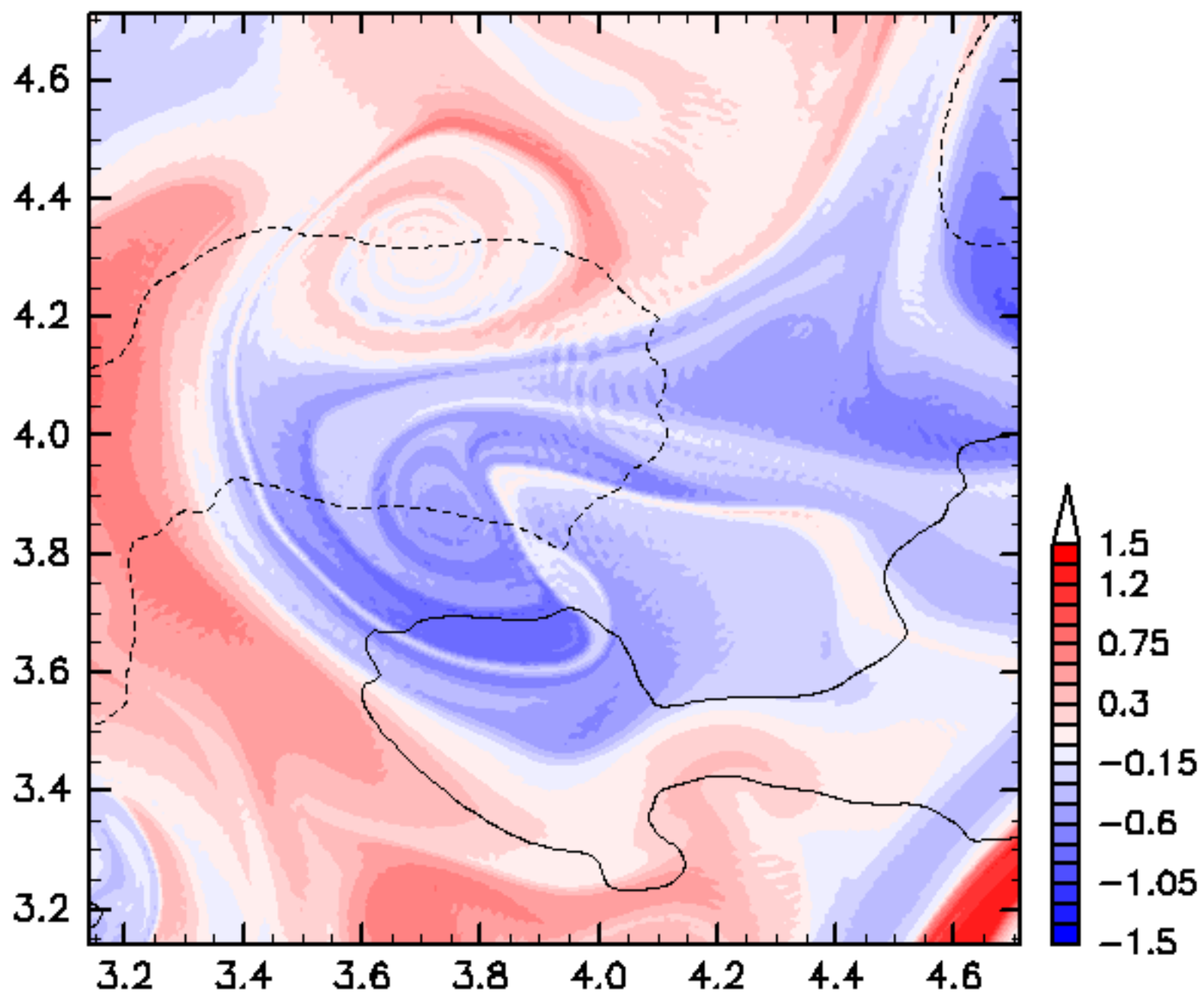

$\beta=10$ ,  $WN_1=170$ ,  $WN_2=341$ ,  $N_0=100$ ,  $HVOrder=1$ ,  $Eng=1.0$ ,  $t_0=10.0$

t=12.000

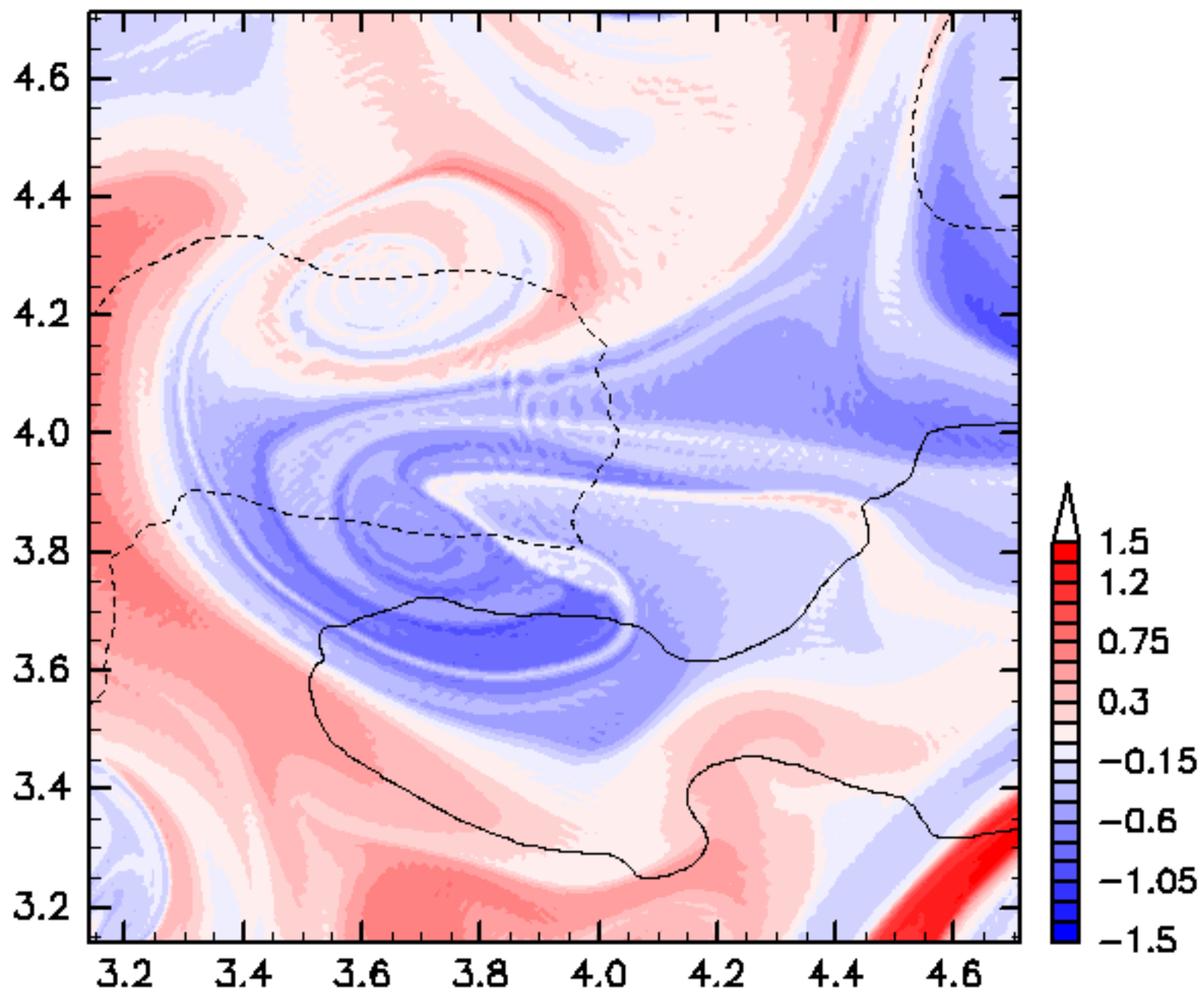

$\beta=10$ ,  $WN_1=170$ ,  $WN_2=341$ ,  $N_0=100$ ,  $HVOrder=1$ ,  $Eng=1.0$ ,  $t_0=10.0$

t=13.000

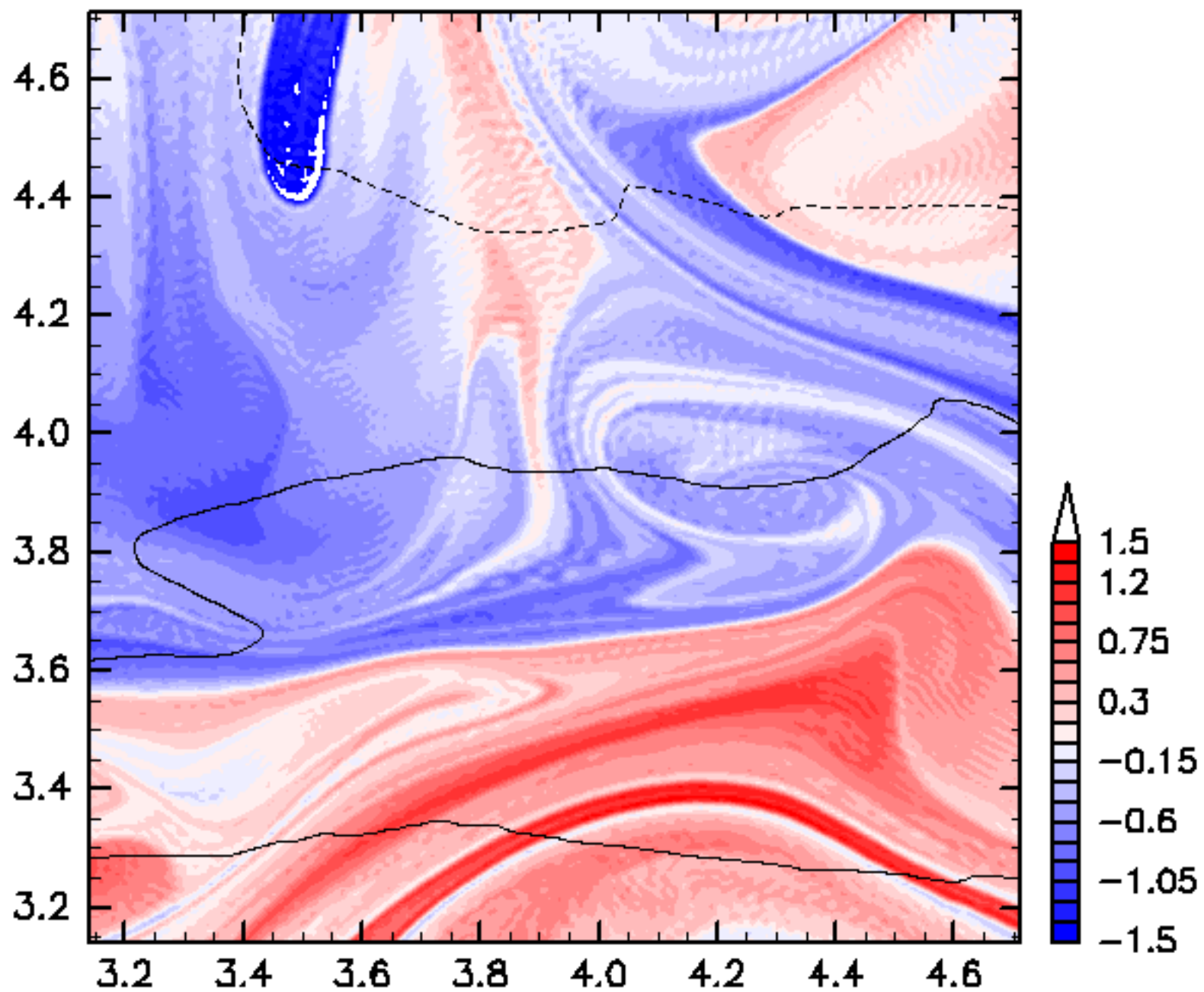

$\beta=10$ ,  $WN_1=170$ ,  $WN_2=341$ ,  $N_0=100$ ,  $HVOrder=1$ ,  $Eng=1.0$ ,  $t_0=10.0$

t=14.000

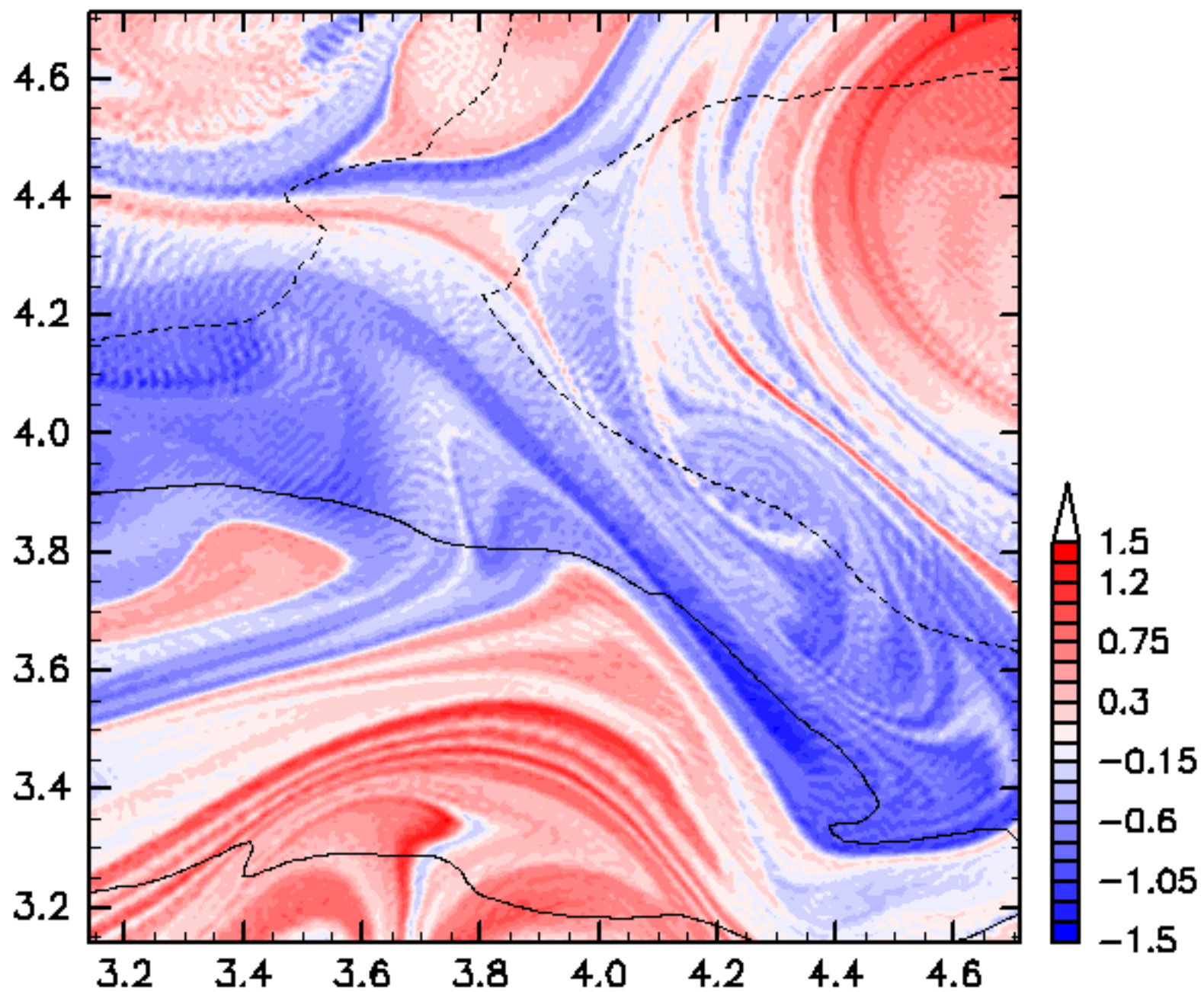

$\beta=10$ ,  $WN_1=170$ ,  $WN_2=341$ ,  $N_0=100$ ,  $HVOrder=1$ ,  $Eng=1.0$ ,  $t_0=10.0$



t=15.000

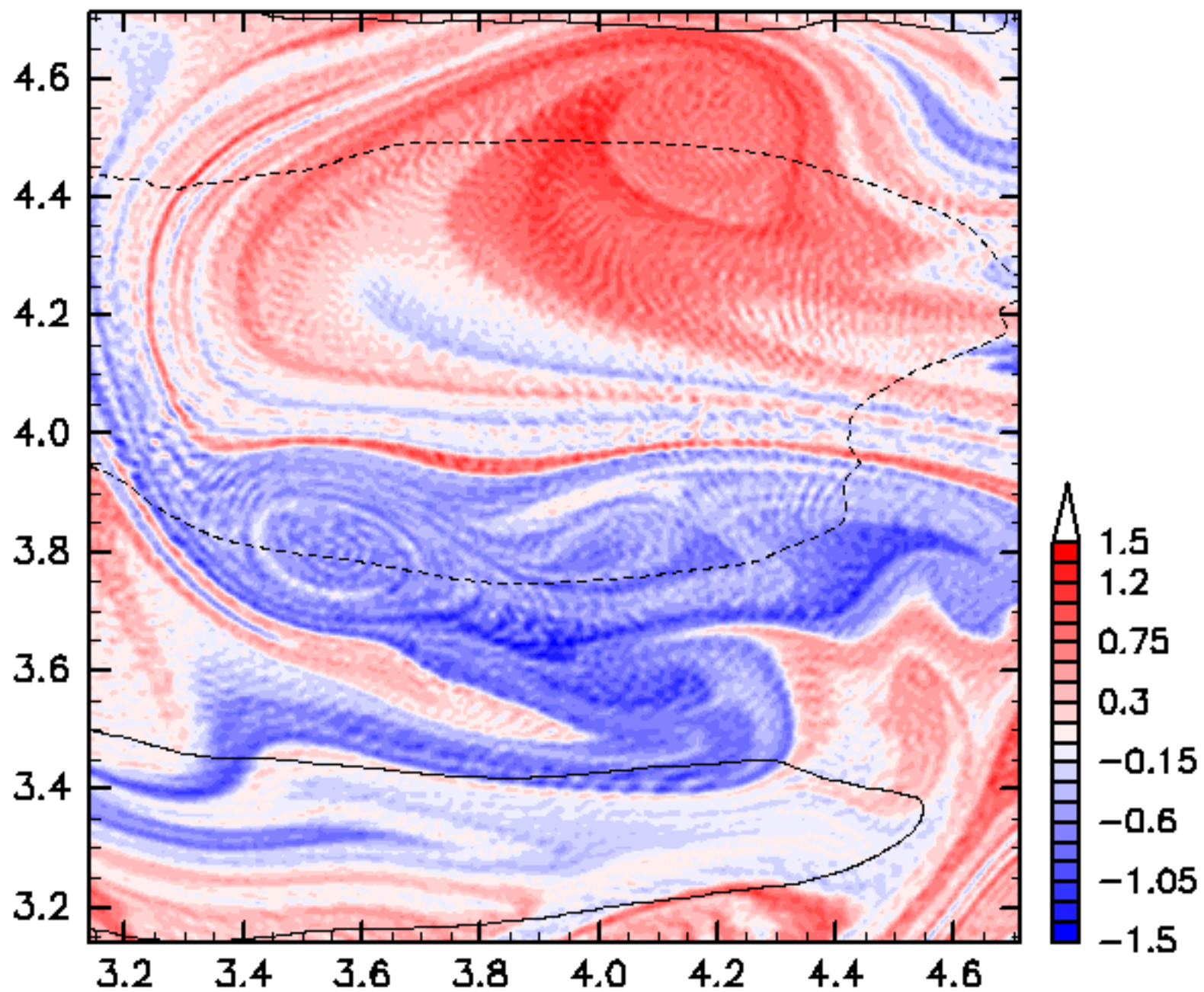

$\beta=10$ ,  $WN_1=170$ ,  $WN_2=341$ ,  $N_0=100$ ,  $HVOrder=1$ ,  $Eng=1.0$ ,  $t_0=10.0$

t=16.000

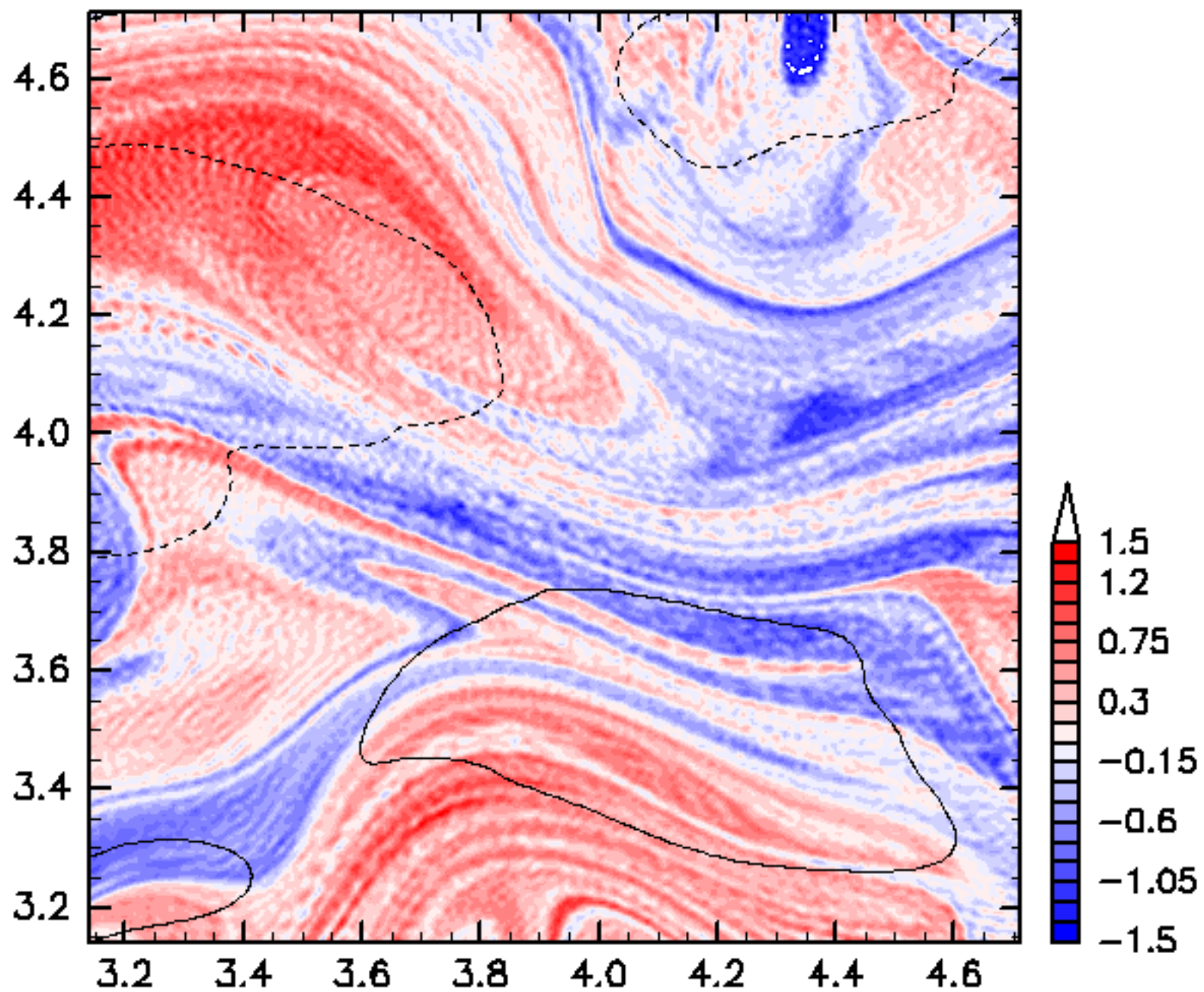

$\beta=10$ ,  $WN_1=170$ ,  $WN_2=341$ ,  $N_0=100$ ,  $HVOrder=1$ ,  $Eng=1.0$ ,  $t_0=10.0$

t=17.000

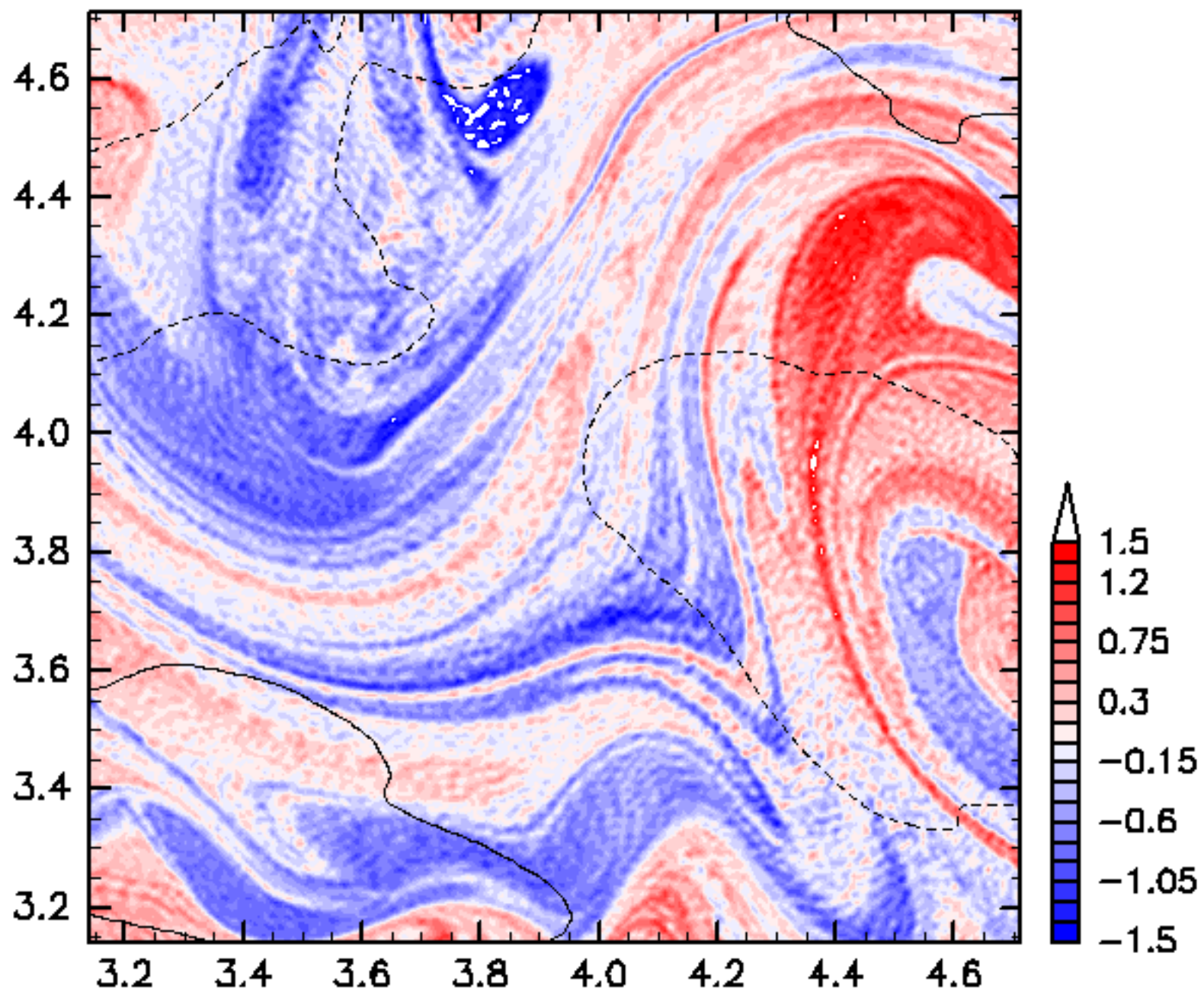

$\beta=10$ ,  $WN_1=170$ ,  $WN_2=341$ ,  $N_0=100$ ,  $HVOrder=1$ ,  $Eng=1.0$ ,  $t_0=10.0$

t=18.000

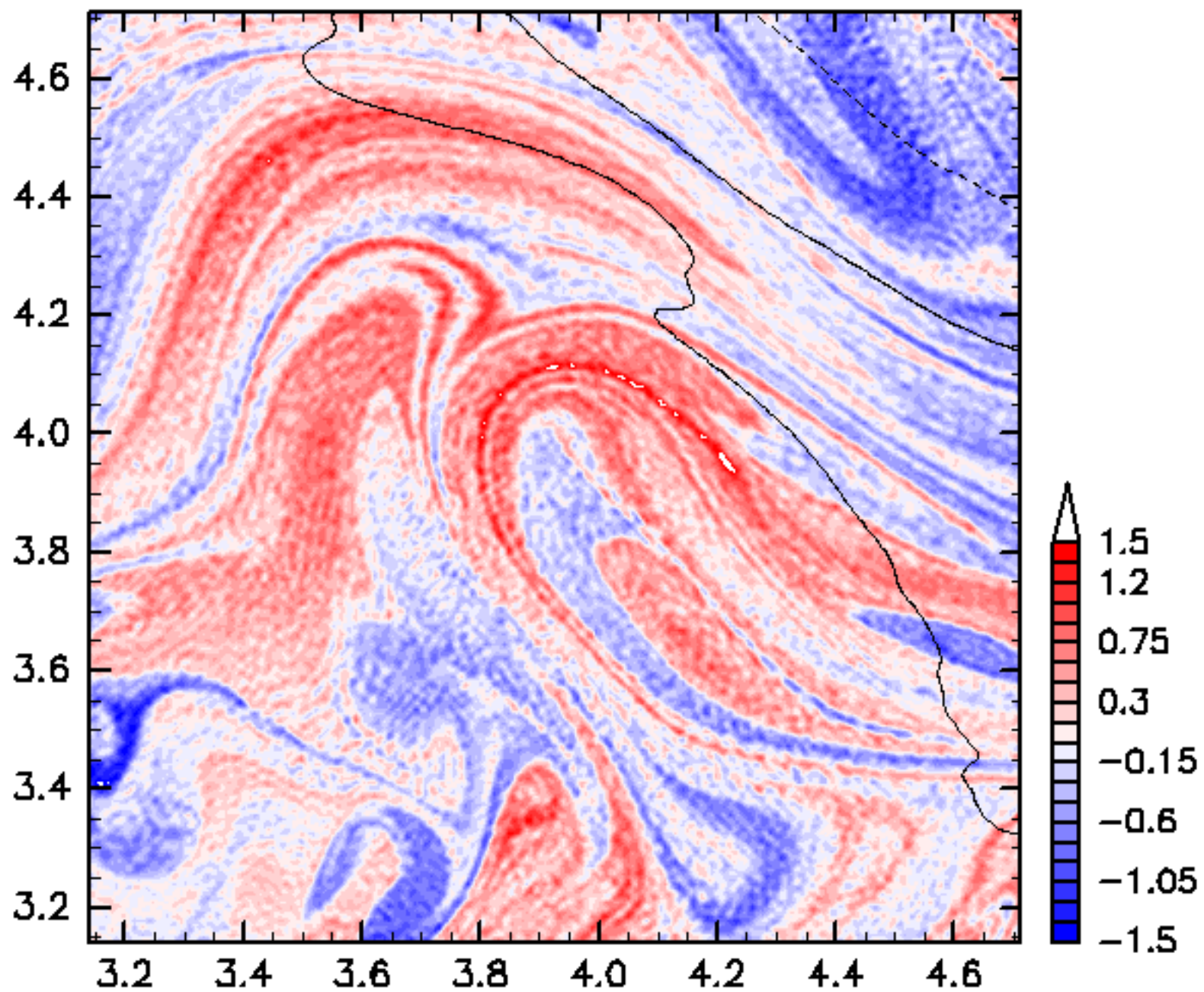

$\beta=10$ ,  $WN_1=170$ ,  $WN_2=341$ ,  $N_0=100$ ,  $HVOrder=1$ ,  $Eng=1.0$ ,  $t_0=10.0$

t=19.000

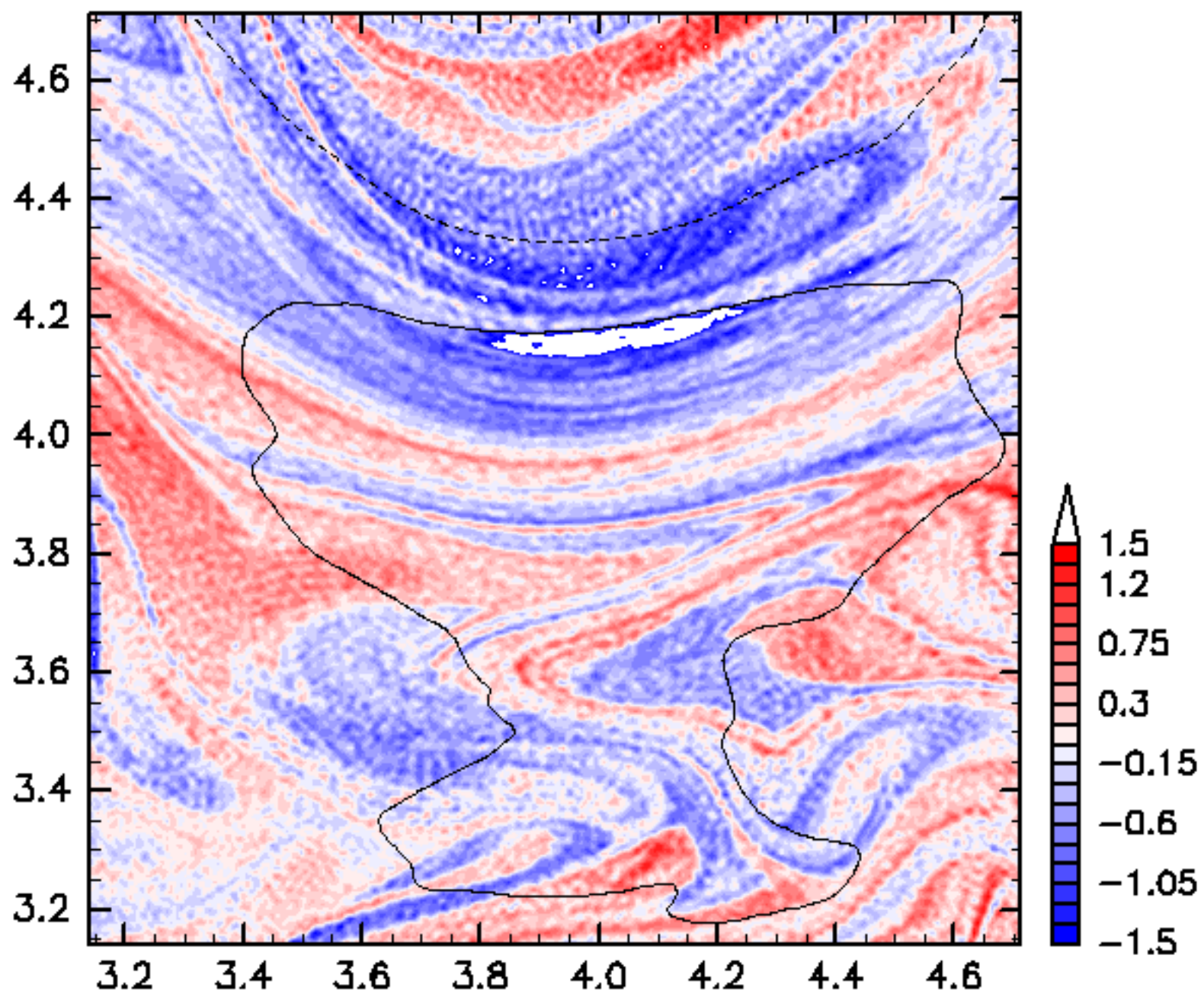

$\beta=10$ ,  $WN_1=170$ ,  $WN_2=341$ ,  $N_0=100$ ,  $HVOrder=1$ ,  $Eng=1.0$ ,  $t_0=10.0$

t=20.000

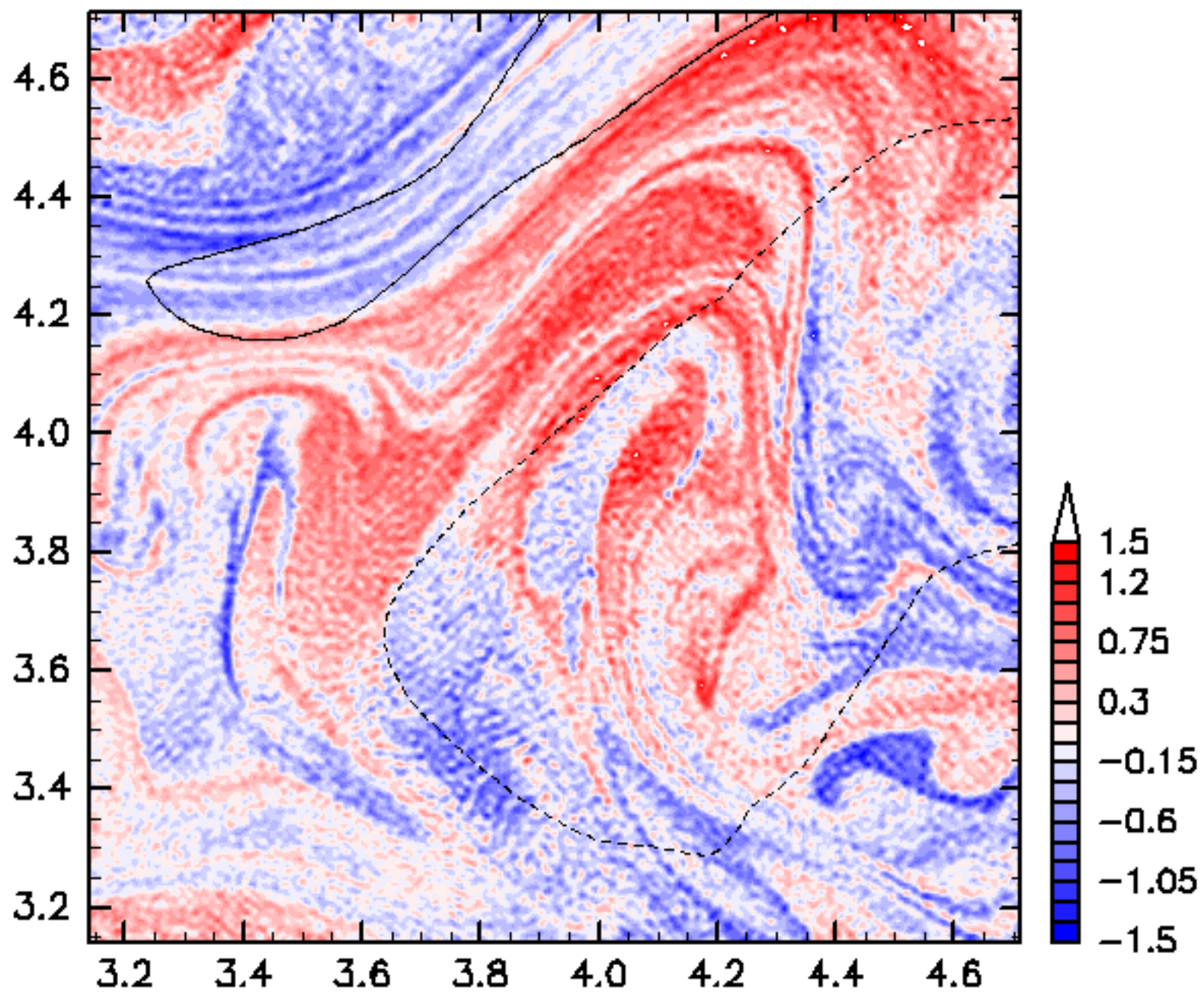

$\beta=10$ ,  $WN_1=170$ ,  $WN_2=341$ ,  $N_0=100$ ,  $HVOrder=1$ ,  $Eng=1.0$ ,  $t_0=10.0$